THE WEATHER

Fair tonight, Friday unsettled, probably showers; warmer tonight; moderate west to south winds.
Sun rises 5:20 a. m., sets 7:01 p. m.
Moon rises 1:32 a. m.
High tide 11 a. m., 11:20 p. m.
Temperatures: 8 a. m., 48; noon, 61; highest, 66; lowest, 46; mean, 56.
Light all vehicles at 8:32 p. m.

BOSTON AMERICAN

NEW ENGLAND'S GREATEST HOME NEWSPAPER

Circulation Greater Than All the Other Boston Evening Papers Combined

FINAL EDITION EXTRA

VOL. 15—No. 43 | Registered in U. S. Patent Office | BOSTON, THURSDAY, MAY 9, 1918 | Copyright, 1918, by N. E. Newspaper Pub. Co. | ONE CENT Within 50 Miles of Boston Elsewhere Two Cents

11 U-BOATS SUNK IN 2 MONTHS

ASQUITH ATTACKS LLOYD GEORGE

British Regain Lost Ground

5 N. E. BOYS DEAD IN FRANCE, 16 WOUNDED

Three Boston Soldiers in List of Casualties Given Out Today by the War Department

Twenty-one New England men are among the 76 casualties in France announced by the War Department today.

Seven of these are from Massachusetts; three from Boston.

Five New England men are among the dead, three from Massachusetts, including two Boston men, and one each from Connecticut and Rhode Island.

Sixteen New Englanders are reported wounded. Of these, seven are from Massachusetts, including two from Boston, five from Connecticut, and one each from Maine, New Hampshire, Vermont and Rhode Island.

The names of the New England men are as follows:

KILLED IN ACTION.

Private Charles R. Livermore, Dorchester, Mass.

Private William B. Dalton, Holbrook, Mass.

Private Ernest C. Bell, Middlefield, Ct.

DIED OF DISEASE.

Sergeant Herbert E. Sheldon, Providence, R. I.

Private Henry H. Hoyt, Chelsea, Mass.

WOUNDED SEVERELY.

Corporal Royal L. Tower (Mrs. A. M. Tower, No. 18 Admiral street), New Haven, Ct.

Private Arthur F. Hargraves, Merrimac, Mass.

Private Thomas Syawak (Anthony Syawak, No. 43 Warren street), Hartford, Ct.

WOUNDED SLIGHTLY.

Sergeant-Major John Madden, Charlestown, Mass.

Sergeant Michael J. Donahue (Michael M. Donahue, No. 294 Liberty street), Springfield, Mass.

Sergeant John R. Power, Dorchester, Mass.

Sergeant Granville M. Wilcox, Woonsocket, R. I.

Wagoner Eldred E. Green, Turner, Me.

Continued on Page 2, Column 4.

BELGIANS SHOOT DOWN THREE GERMAN AIRSHIPS

Paris, May 9.—Belgian airmen have shot down two German balloons and a German airplane, said an official report issued by the Belgian War Office at Havre. It follows: "There is the usual artillery activity on both sides. One of our aviators fired two German balloons near Zarren. Another brought down an enemy aviator within our lines."

RICH ITALIAN SOCIETY LEADER HELD AS TRAITOR

London, May 9.—There has been a sensational arrest of a multi-millionaire society leader in Rome on the charge of betraying Italian interests to the enemy, said a Central News dispatch from Rome today.

NAPOLEON SAID.

"To win the war, you must have money." After the war against militarism will follow the war for existence; be prepared and have an account with the Savings Department of the COSMOPOLITAN TRUST COMPANY, 60 Devonshire St., Boston.—Advt.

SOME of the Massachusetts boys among the casualties recently reported by General Pershing.

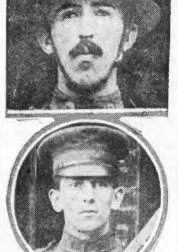

Reading from the top down: Private Robert M. Blair of Cambridge, of C Company, 102nd Machine Gun Battalion, wounded; Private Henry H. Hoyt of Chelsea, of Supply Company, 55th Artillery, C. A. C., dead from pneumonia; Sergeant John R. Power of Dorchester, wounded slightly; Sergeant Joseph Stovina of Webster, a prisoner of war; Private A. E. Regnier of Revere, of Troop C., 102nd Machine Gun Battalion, wounded slightly.

102ND HIT HARDEST IN FRANCE

Former First and Second Connecticut Regiments Lead in New England Losses

The 102nd Infantry, formerly the old First and Second Connecticut, has suffered the most heavy losses of the Twenty-sixth Division in France up to date, according to available figures, which give the regiment 242 casualties.

The 26th Division, which sailed last Fall with 27,000 men, has so far suffered nearly 900 casualties. The total for New England, including men in other divisions, is more than 1,100.

Of this number 200 have been killed in action or died of wounds, disease and other causes, 20 are missing and six are known to be prisoners.

Owing to the fact that for a time addresses were withheld by the War Department, these figures are necessarily approximate and may possibly be less than the actual figures.

"BOSTON'S OWN" LUCKY.

As near as can be ascertained, the casualties for New England are divided as follows:

Killed in action, 153; died of wounds,

Continued on Page 2, Column 8.

CARDINAL TO CELEBRATE MASS IN FENWAY PARK

Cardinal O'Connell will be celebrant at a military mass on Sunday, May 19, in Fenway Park. Attendance will be voluntary. Brigadier-General John A. Johnston, commanding the Department of the Northeast, has ordered that notices of this religious services be advertised in camps and enlisted men and officers be given permission to attend it, if they desire.

BEVERLY WILL CONTEST TO BE HEARD BY JURY

Judge Alden G. White, in Salem Probate Court today, issued a certificate of proper cause for a jury trial in the case of the will of Andrew Dodge of North Beverly. Dodge left an estate of $20,000, which he bequeathed to his son, Frederic E., and daughter, Isabella. To his son, Walter F. Dodge, who seeks to break the will, the father left "$1 and my love and esteem."

SECOND FIRE ON RAILROAD PROPERTY AT NEW HAVEN

New Haven, Ct., May 9.—The second fire doing damage to railroad property in New Haven within twenty-four hours started shortly after noon today in the storage building situated near the New York, New Haven & Hartford Railroad machine and other shops in the local railroad yards. The origin is unknown.

$185,000,000 PENSION BILL SENT TO HOUSE

Washington, May 9.—The invalid pension bill, carrying total appropriations of $185,050,000, was favorably reported to the House this afternoon by the Appropriations Committee. The amount is $1,590,000 in excess of the appropriation for the fiscal year 1918.

Spaulding Sent Back to Company; Fate Not Announced

By WILLIAM FLYNN.

Camp Devens, Ayer, May 9.—Private John Austin Spaulding, former professor of German at the Worcester Polytechnic Institute, who was court martialed for alleged unpatriotic utterances, was released from confinement today and sent back to the 26th Company of the Depot Brigade.

The authorities here refused to divulge why Spaulding had been allowed to leave the guardhouse before the decision of the court martial had been reviewed. This was the first time this action had ever been taken in the case of a prisoner at this cantonment.

The decision in Spaulding's case has not been announced and is not expected to be known for at least two weeks, during which time the former German professor is expected to be given the freedom of the cantonment.

1 DEAD, 2 HURT IN ACCIDENT AT WATERTOWN

Car Jumps Track at Car Barn and Pins Victims Against Building

One man was killed, another is not expected to live, and a third was seriously injured, as a result of a peculiar accident at the Galen street, Watertown car barns of the Boston Elevated Street Railway today.

The dead man was Roland A. Bessey, 60, of No. 578 Washington street, Brighton. Laurie Cook, 29, of Myrtle street, Watertown, was fatally injured, and Alexander Bouchey, 60, of East Watertown was seriously injured.

The three men, all of whom were employees of the road, were standing in front of a small house, said to have been occupied by Washington in Revolutionary times. It is but a few yards from the car barn.

A car being driven into the barn jumped the tracks, and before it could be brought to a stop, the front trucks swung across and pinned the men against the building.

The force of the impact was so terrific that fellow employes of the victims were unable to release them. It was found necessary to summon the fire fighting apparatus and firemen worked for half an hour with jacks before they released the three men.

Bessey, who was a lineman, was dead. Cook, a conductor, was in an unconscious condition and was rushed to a hospital, where it was said that there was no hope for him. Bouchey, also a lineman, sustained a severely jammed arm and possible internal injuries.

It is thought that a switch became misplaced after the front of the car had passed over it, throwing the coil of the electric to one side.

TODAY'S BANK STATEMENT.

Boston bank clearings	$59,883,260
Boston Sub-Treasury, credit	140,632
New York bank clearings	623,975,294
New York Sub-Treasury, debit	658,596

GAINS FOR ALLIES IN PICARDY

British Advance Lines East of Amiens, and Recover Ground Near Ypres

London, May 9.—Intense gun-fire, accompanied by vivid flashes, could be heard on the southeastern coast from the other side of the North Sea throughout the night, said a Dover dispatch to the Star today. The firing was heaviest between midnight and 3 o'clock and could be heard well inland. It was suggested that Ostend was being bombarded again, although it was possible that the bombardment was raging on the Ypres front.

By International News Service.

London, May 9.—The British have again advanced their line on the Picardy battle front east of Amiens. They also have driven the Germans back from the parts of the allied line they penetrated on the Flanders front southwest of Ypres, the War Office announced today.

A strong counter attack was made last night against the Germans on the La Clytte-Voormeesseele sector of the Flanders fighting zone, where the Germans, at heavy cost, had gained a footing at certain points on the British front line. The counter-attack was completely successful, and the Germans were hurled back.

2 DIVISIONS IN ATTACK.

The extension of the British line on the Picardy front was carried out between the Somme and Ancre Rivers.

The Germans have renweed their attacks on the front north of Kemmel (from two to four miles southwest of Ypres).

Two German divisions (approximately 20,000 to 30,000 men) took part in the German attack yesterday morning. The Germans sustained heavy losses.

Continued on Page 2, Column 1.

45 ARRESTED IN N. Y. ROUND-UP OF SLACKERS

New York, May 9. — In the first wholesale slacker round-up by the police here early today forty-five draft dodgers were taken into custody, and many more arrests were expected before nightfall. Lodging houses, small hotels and bathhouses from the Battery to Fourteenth street were scoured by the minions of the law, and inmates of draft age were required to produce registration cards.

INDUSTRIALS SLUMP; STEEL COMMON AT 102

New York, May 9.—Active trading in the railroad issues during the first half hour on the Stock Exchange was followed by declines in nearly all the active industrials on a large scale. Steel common dropped 1 point to 102. The railroads lost some of their early gains. New Haven reacting more than one point to 33⅜, while Reading dropped from 87 to 85⅞.

ASK $200,000,000 MORE FOR NAVAL ORDNANCE

Washington, May 9. — The Senate Naval Affairs Committee has added to the naval appropriation bill an item of $200,000,000 for ordnance, at the request of the Navy Department. It was learned this afternoon.

Huge New U. S. Guns in France; Million Men by July 1

A dispatch today from John Edwin Nevin, Washington correspondent of the International News Service, revealed the following facts concerning our war activities:

1. American artillery, already in use in the Toul sector in France, outclasses the Teuton artillery, even the famous Austrian Skoda guns.

2. The United States will have at least one million men in France by July 1 of this year.

3. Eleven of the Kaiser's U-boats are positively known to have been destroyed during March and April by American and British destroyers and submarine chasers. The two-months submarine bag may run to twenty.

By JOHN EDWIN NEVIN,
International News Service Staff Correspondent.

Washington, May 9.—America's contribution to the allied army reserve which will stop the Hun advance in Belgium, France and Italy, will be at least one million men by July 1.

There will be guns of a new type going with them, designed to cope with the latest terrors of Krupp and the Skoda plants.

The limitations of the United States have been human limitations up to now. These are being overcome with a rapidity that is close to marvelous.

It was learned today that Secretary Baker was characteristically conservative in his announcement last night that his forecast of "half a million," promised the Senate Military Affairs Committee in January to be "over there" early this year, had been made good.

WONDERFUL ACHIEVEMENTS

Figures cannot be dealt with except in round numbers, but it can be said today, on authority that cannot be questioned, that by the time 1918 is half over—July 1, to be exact—the American land forces across the Atlantic will exceed 1,000,000 men.

The troop movements of the last three months, and which will continue indefinitely, provide a chapter of military efficiency which will thrill all Americans when the details can be

Continued on Page 3, Column 7.

'HOBEY' BAKER, HOCKEY STAR, NOW AN 'ACE'

By ERNEST P. ORR,
International News Service Staff Correspondent.

Paris, April 29 (by mail).—"Hobey" Baker, football and hockey champion, now first lieutenant in the American aerial squadron, has just knocked down his fifth official German airplane.

Although he has been at the front only a few weeks, Baker has scored not only five official victories, but is unofficially credited with having brought down two more machines. They fell in the enemy's lines without being observed by two witnesses, and therefore they are not counted under the French scoring system.

Baker's success has been almost uncanny. On April 12, shortly after joining the famous Lafayette Escadrille, he brought down two enemy aeroplanes within two minutes of each other. Three days later he bagged his fourth official "Boche," and during the same fight he put another enemy flyer out of commission through good machine gun work. Now he is classed as an "ace," and is in the running with the best men in France, such as Lufberry, Nungesser and the new French "ace of aces," Lieutenant Fonck.

PREMIER REPLIES HOTLY

Lloyd George Resents Demand for Committee to Probe Gen. Maurice's Charges

By FLOYD MACGRIFF,
International News Service Staff Correspondent.

London, May 9.—Former Premier Asquith made a motion in the House of Commons this afternoon for the appointment of a select committee to investigate the charge made by General Maurice, former director of military operations, that members of the government had made misstatements regarding the British overseas forces.

In making the motion the former premier said that neither he nor any of his colleagues had any part in the composition of General Maurice's letter.

"The demand for a select committee is unprecedented in history," declared Premier Lloyd George in replying to Mr. Asquith. Mr. Lloyd George added that when General Maurice was in the War Office (he is now on active duty in the field) he never challenged the statements of ministers.

"I have been treated unfairly," continued the prime minister. "If was the general's business to tell the members of the cabinet if they had made any mistake."

The Times takes the attitude that debate on the matter can hardly help, but may do harm.

"INTRIGUE MUST END."

"General Maurice's assertion will raise doubt about our co-operation with the French and the establishment of a generalissimo," says the Times. "If General Maurice's assertions are proven the ministry must go out, but if they are unproven the insidious intrigue against the government, which has a deeper inspiration than its agents realize, must end."

The Daily Mail says that the Germans are about to attack again on the Western front, and that the affair must be decided "before we are again at death grips."

The Telegraph deplores the incident, pointing out that the proceed-

Continued on Page 3, Column 6.

STOCKS UP ON RUMOR OF BRITISH VICTORY

New York, May 9.—On the strength of unverified rumors of a big British victory on the western front, prices rose rapidly in the stock market this afternoon. Steel common led in the trading, rising to 103 3-8, a new high record for the year.

BRITISH AGAIN ADVANCE THEIR LINES TO THE EAST OF AMIENS

DRIVE GERMANS BACK FROM POSITIONS TAKEN IN LAST ATTACK

Continued from First Page.

Bucquoy (north of Albert), on Wednesday, during which the British captured thirty prisoners.

German artillery developed great activity during the night around Albert.

The text of the official report follows.

"A successful counter-attack by British and French troops Wednesday evening in the La Clytte-Voormezeele sector drove the enemy from the positions on the sunken road line where he had gained a footing during the morning.

"Our positions were re-established as originally held by us. Several German prisoners were captured.

"This morning the enemy again attacked north of Kemmel and succeeded in pressing back our line slightly at one point. The fighting in that region continues.

INFLICTING HEAVY LOSSES.

"Two German divisions took part in the attack yesterday morning. Heavy casualties were inflicted by our artillery as well as the infantry in the fighting, both during the attack and the subsequent counter attack.

"Local fighting took place yesterday in the region of Bucquoy. We captured thirty prisoners.

"During the night we made further progress between the Somme and Ancre Rivers. Our new positions in this sector were improved and several prisoners were captured.

"Hostile raids were repulsed in the neighborhood of Lens and Merris.

"The enemy's artillery developed considerable activity during the night in the Albert sector."

GUN DUELS ON AVRE.

Heavy artillery duels were reported from the Avre River sector by the French War Office today.

(The Avre River is southeast of Amiens on the Picardy front).

A German patrol was repulsed.

The text of the Paris communique follows:

"Lively artillery firing developed on both sides to the north and south of the Avre. An enemy patrol that was trying to reach our lines in the region of Lach-Apellesaignan was repulsed. There is nothing else to report."

Violent Artillery Duels On the Balkan Front; Serbs Repulse Attacks

By International News Service.

Paris, May 9.—Heavy artillery duels have developed over a large part of the Balkan battle front, it is officially stated. The War Office issued the following communique:

"Artillery activity has developed on both sides between Lake Doiran and Monastir. Two enemy attempts against Serbian positions near Vetrenik and east of the Teherna River bend were repulsed."

Germans Much Depressed by Heavy Casualties; Morale Growing Less

By International News Service.

Washington, May 9.—While some German prisoners captured by the British are convinced that they are winning the war, others are depressed by the enormous casualties and their morale is low, dispatches to the British War Mission today stated.

During the past few days the British have consistently shelled the German support trenches and tram heads with gas shells, with marked results, the dispatches stated. The German concentrations have been disturbed and their preparations paralyzed by the effectiveness of these bombardment.

Prisoners from the 199th Division, captured on May 4, said that they had been unable to obtain rations since May 1, owing to the constant artillery fire, and that the "iron rations" carried on them had gone bad. The dispatches today said the regiment notice appeared to be very discontented and prisoners said that desertion was freely talked of.

The following letter, from a German prisoner on the Amiens front, dated April 12, shows the tenor of the German feeling:

"We are awaiting the enemy. Nothing arrives, neither food nor munitions. The word of command is always 'Forward tomorrow, and economize.' We have only 42 rounds of ammunition left. In the neighborhood there are 500 dead horses, from which we cut pieces at night. What can one do otherwise? Hunger hurts. I never knew what it was like before."

British Capture 600 Prisoners in Taking of Kirkut, Mesopotamia

London, May 9 — The War Office gives out the following statement with regard to the operations in Mesopotamia:

"A portion of our troops entered Kirkut Monday, without opposition. The Turks retired towards the Lesser-Zab river. We took 600 prisoners. Three damaged airplanes were taken by us. Heavy rain has fallen."

Public Baths Open All Day

The Municipal Baths, East Broadway, South Boston, which have been open evenings for two months, will be open from 9 a. m. until 9 p. m. until further notice.

American Losses Up to Date

	Previously Reported	May 8	Totals
Killed in action	448	10	458
Killed by accident	221	3	224
Died by disease	1,007	6	1,013
Lost at sea	238	0	238
Died of wounds	150	3	153
Civilians	7	0	7
Other causes	59	2	61
Total dead	2,130	24	2,154
Wounded	3,121	54	3,175
Captured	50	1	51
Missing	82	0	*81
Total wounded, captured or missing	3,253	55	3,308
Grand totals	5,383	479	5,462

*Captain Andrew S. Robinson of Columbus, O., previously reported as missing, now reported a prisoner.

‡Includes three deaths reported late today by the Navy Department.

21 NEW ENGLAND MEN ON LIST FROM FRANCE

Five Dead and 16 Wounded Among Total Casualties of 76 Reported by Pershing

Continued from First Page.

Private William G. B. Anderman, Rockville, Ct.

Private Edmond A. Beauchamp, Rutland, Vt.

Private Robert M. Blair (Mrs. R. Blair, No. 261½ Broadway), Cambridge, Mass.

Private Levi C. Dow, Seabrook, N. H.

Private Dennis F. Eagan, Ansonia, Ct.

Private Edward M. Fleming, Medford, Mass.

Private Arthur E. Regnier, Revere, Mass.

Private John H. F. Tobin (Mrs. John Tobin, No. 785 Atlantic street), Stamford, Ct.

In addition to the dead and wounded reported, the War Department announces that Captain Andrew S. Robinson, of Columbus, O., previously reported as missing, is now reported as a prisoner.

The names, outside of those from New England, are as follows:

KILLED IN ACTION.

Lieutenant Harold Sydney Morgan, Vancouver barracks, Washington.

Corporal Manoah J. Kirby, West Baden, Ind.

Private Harry J. Allen, Aurora, Ill.

Private Robert A. Brewer, Finley, Tenn.

Private Forest S. Harrison, Dearing, Ga.

Private Melvin T. Johnson, Hawley, Minn.

Private Michael Viotti, Monterey, Cal.

DIED OF DISEASE.

Private Les McCowan, Conroe, Tex.

Private Arthur Eugene Newman, St. Louis, Mo.

Private Horace B. Quivey, Encampment, Wyo.

Private Peter C. Smith, Colby, Wis.

DIED OF ACCIDENT.

Cadet Ivan D. Livingston, Pullman, Wash.

Private John S. Henry, Bristol, Tenn.

DIED OF WOUNDS.

Corporal Albert L. Tate, Cummings, Kas.

Private Clinton C. Walda, Fort Wayne, Ind.

WOUNDED SEVERELY.

Corporal Elwood T. Baumann, Easton, Pa.

Corporal George D. Kirchoffer, Kidder, Mo.

Corporal Juan I. Trujillo, Logan, N. M.

Private Herbert W. Chappell, Syracuse, N. Y.

Private Hora, Clutier, Iowa.

Private Einar Sundbek Johnson, Racine, Wis.

Private Guy Kretzer, Independence, Kansas.

Private Frank J. Maruna, Cleveland, Ohio.

Private Edward Pantouris, Harrisburg, Ill.

Private Arthur L. Van Bibber, Wellston, Ohio.

WOUNDED SLIGHTLY.

Lieut. Adna P. Dambrauckas, Philadelphia.

Lieut. Kostka Mudd, La Plata, Md.

Lieut. Thomas H. Reagan, Canton, Ill.

Lieut. James J. Sheeran, Chicago Ill.

Lieut. Paul B. Stewart, Warren, Pa.

Corporal Russell Preston, Paintsville, Ky.

Corporal Fred F. Sorrells, Burnsville, N. C.

Corporal James W. Talley, Vulcan, Mo.

Mechanic George Davis, Reading, Pa.

Private Carl V. Bamblowsky, Chicago, Ill.

Private Joseph Borowskie, Bessemer, Mich.

Private William G. Burk, Douglas, Ariz.

Private George N. Calomeres, Gerake, Greece.

Private Alma M. Colyer, Pelham, Ga.

Private William F. Cooper, Hollow Rock, Tenn.

Private Joseph J. Cryan, Anniston, Ala.

Private Howard Cummins, Powell, Ohio.

Private Clatio E. Cunningham, Watson, Tenn.

Private Joe J. Drzewiecki, Chicago, Ill.

Private Harry Herman, Lock Haven, Pa.

Private James Hildebrand, Fond Du Lac, Wis.

Private Clarence G. Hilty, Gettysburg, Pa.

Private Edward A. Joyce, Brooklyn, N. Y.

Private Burt W. Nansberger, Newark, O.

Private Ernest G. Pruett, Grayson, Ga.

Private Leland E. Rhoads, Medora, Ill.

Private Ben. F. Wilmoth (Miss Dupont L. Wolf), Baltimore, Md.

One Rhode Island Boy Dead, Another Among Wounded

Miss Grace Sheldon, of No. 839 Broad street, Providence, today received a wire from Washington that her brother, Sergeant Herbert E. Sheldon died April 30 from spinal meningitis.

Miss Sheldon received a letter from her brother dated April 12. He stated that he was in the best of health at the time.

Sheldon was a member of the 101st Field Artillery Headquarters Company. He enlisted last year with Troop M of the National Guard of Providence. Prior to his enlistment he was employed by the street railway company of Providence as a conductor.

Sergeant Granville M. Wilcox, a member of the 103d Hospital Corps of Bridgeport, Ct., has been wounded in France, according to an official list received today from Washington by his mother, Mrs. Henry A. Boardman, of Cumberland Hills, Woonsocket, R. I.

Wilcox was employed by the Remington Arms Company in Bridgeport when he joined the Hospital Corps.

Parents Get Word of Chelsea Boy's Death in French Hospital

Mr. and Mrs. Eben L. Hoyt of No. 14 Ingleside avenue, Chelsea, received word today that their son, Private Henry H. Hoyt, 19, of the Supply Company of the 55th Artillery, C. A. C., died in a hospital in France from pneumonia.

Private Hoyt was born in Chelsea and graduated from the Carter Grammar school. He attended the Chelsea High School for three years. He has been in France only a short time. His brother, Sergeant Raymond Hoyt of the 302d Engineers, is now ill at the base hospital at Camp Devens. His father is a well-known Chelsea police officer and his oldest brother, Frank L. Hoyt, is employed in the State House.

Robert M. Blair, twenty-two years old, was born in Pennsylvania, but has lived nearly all his life in Cambridge. He is the son of Robert and Myra Blair, who live at No. 261½ Broadway, Cambridge. He was a member of Troop C, Massachusetts Cavalry, when it was changed to Company C of the 102d Machine Gun Battalion. He is a graduate of the Fletcher school, and was a salesman for Blodgett, Ordway & Webber when summoned into the service.

Power, Dorchester Boy, Had Served Nine Years in Militia

Sergeant John R. Power, reported as wounded in France, is nineteen, and the son of Mr. and Mrs. Dennis Power of No. 34 Hundrey street, Dorchester. He was born in the North End, but moved to Dorchester when quite young, and graduated from St. Peter's Parochial School.

Young Power was an employe of the Boston Protective Department attached to the Appleton street headquarters at the time of the Mexican trouble.

He went to the border with the old 9th, and upon his return was honorably discharged. He returned to his employment but when the United States declared war, Power enlisted in the engineering unit raised among employes of the Boston & Maine railroad.

Madden, Charlestown Boy and One of the Youngest Officers

Sergeant Major John J. Madden, reported as wounded, is one of the youngest non-commissioned officers of his grade in the service. He was born in Charlestown in 1900 and will be 18 on the 27th of June. He is the son of Mrs. Ellen Madden, of No. 42 Everett street, Charlestown, and graduated from the Prescott grammar school. He enlisted in Company D, 9th Regiment, and was promoted to corporal while the outfit was at Framingham. Only today his mother received a letter telling of his promotion to sergeant major.

NEW RULE ON CITY COFFEE CONTRACTS

Mayor Peters today sent to Sanford Bates, acting Commissioner of Penal Institutions, a copy of the report of the Finance Commission relative to certain coffee contracts made by the penal institution. In a letter accompanying the report, Mayor Peters said: "You will note that in the next to the last paragraph the Finance Commission recommends that in the future all contracts for tea and coffee for all city departments and for as many county departments as possible be made through the supply department after public competitive bids, and the contract awarded to the lowest responsible bidder.' I hereby direct you to follow this recommendation in the future."

GERMANS RENEW FIERCE ATTACK ON HILLS

By FRANK CHARLTON.

International News Service Cable Editor.

Driven from the ground they had occupied on the Flanders front yesterday and again pushed back on the Picardy battle line, the Germans today renewed their efforts in the hill country southwest of Ypres in an effort to break the Anglo-French line upon the chain of heights in that zone.

The British and French, holding the line of La Clytte and Voormezeele (several miles southwest of Ypres) the former last night with a blow against the Germans that sent them reeling from the few points where the Teutons had succeeded in gaining a footing in some advanced allied positions.

POSITIONS ARE INSECURE.

The attack was made in such force and followed so quickly upon the heels of the German assaults that the Teutons had apparently been unable to consolidate the ground.

Opposite Amiens, on the Picardy front, the British advanced and improved their positions between the Somme and Ancre rivers, where they have had a series of successes in the past fortnight. There were no infantry operations on a big scale along that front, however, the big guns playing the chief role in the fighting activity.

The indications are that the Germans intend to concentrate their heaviest pressure along the Ypres salient in an attempt to compel the British to evacuate the city. The German blows yesterday and today were delivered in a northerly direction in the same region where the Teutons were so badly whipped in the all-day struggle on April 29.

ALLIED RESERVES IN FORCE.

General Foch has evidently concentrated a large force of both British and French troops in that sector, and the allied lines are holding with stone wall firmness.

The infantry dashes were preceded by a violent cannonade. The drum fire was so terrific that it was probably audible in England; for London reported today that cannonading could be heard along the southeastern coast of England. It was uncertain whether it came from the Flanders front or whether British warships were attacking the German submarine base at Ostend.

The German attacks are costing them heavily, and it is reported that Von Hindenburg and his chief aide, General Ludendorff, have quarreled as a result of the failure of the drive.

This was the fiftieth day of the German offensive.

Regnier, All-America Football Man in 1909 and Brown Graduate

Private Adrien E. Regnier, a member of Company C, Machine Gun Battalion of the 103d Regiment, who is reported in the latest casualty list as being slightly wounded in widely known in the field of college sports. While in Brown University he was chosen as All-America end in 1909.

Regnier was graduated from Brown in 1910. He is 31, unmarried, and lived with his father, brother and sisters at No. 685 Boulevard, Point of Pines, previous to enlisting in Company C Cavalry at the time of America's entry into the war.

His brother, Oeswald, is also in the service in the same company and regiment.

Adrien was graduated from Dorchester High School where made a name for himself in athletics. At Brown University he captained the basketball and baseball teams in his freshman year. In his final year at college he was captain of the varsity baseball and basketball teams. He played halfback for a time but later shifted to end, where he was the selection of football critics on the All-American eleven for 1909.

He lived with his sisters, Mrs. Morgan ad Miss Annette Regnier, and his father, John Regnier, at Revere.

17 Austrian Planes Downed by British on Italian Front

By International News Service.

London, May 8.—Seventeen additional Austrian airplanes have been shot down on the Italian front, the War Office reported today. The announcement follows:

"Two successful raids were carried out and we captured a few prisoners. The artillery is more active. Hostile batteries were engaged with satisfactory results. Our air forces since the last report have destroyed seventeen enemy airplanes. None of our was lost."

CONNECTICUT IS BIGGEST LOSER IN FRANCE

Continued from First Page.

35; died of disease, 86; died of other causes, 19; wounded severely, 126; wounded slightly, 683; missing and taken prisoner, 26.

"Boston Own," the 101st Infantry, has been fortunate up to date, suffering only 153 casualties, of which 119 were slightly wounded. In this regiment there have been only 24 deaths, four severely wounded, with four missing and taken prisoner.

A large number of the New England casualties took place in the fighting near Agremont, northwest of Toul, on April 19, 11, 12 and 13, when the 104th Infantry distinguished itself. Also in the battle of Belchepry on April 20 and 21, where the 102d Infantry conducted itself in a manner which won it high praise, and the 101st Infantry was also engaged.

The 104th Infantry, which includes a large part of the old 8th and 6th Massachusetts, stands second in the number of casualties in the 26th Division with 197. Of these 37 were killed in action, 21 died of wounds or other causes, 23 were severely wounded, 113 slightly wounded, and 3 are missing.

The infantry regiment to suffer the least in the division is the 103rd, composed of Maine and New Hampshire men, with a total of only forty-seven casualties. Of these only five were killed in action, and forty-two were slightly wounded.

Of the artillery outfits, the 102nd leads with thirty-six casualties, followed by the 103rd with thirty-three, and the 101st with twenty-eight. The 101st trench mortar battery has only one casualty and he was slightly wounded. The 102nd Machine Gun Battalion lost seven men killed in action, twenty-two slightly wounded and four severely wounded, while the 103rd Machine Gun Battalion has a casualty list of three, all being slightly wounded.

Among the divisional troops the heaviest losses have been sustained by the 101st Engineers, with a casualty list of forty, of which three were killed in action and twenty-eight slightly wounded. The 104th Field Ambulance Company has had twenty men slightly wounded with no deaths, the 101st Machine Gun Battalion two killed in action, two severely wounded and two slightly wounded. The headquarters troop lost one man in action and one was slightly wounded.

Ready Friday

AUTOMATIC PLAN: Everything here must sell quickly at its first price or be reduced 25% after 15 selling days, 50% after 18 selling days, 75% after 24 selling days. Goods given away after 30 selling days.

Filene's Automatic Bargain BASEMENT

Men who, like Napoleon, wear small sizes,

would YOU stand and argue over the high cost of living when you can get well-tailored

men's suits for $10 and $12.50?

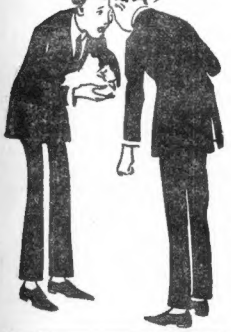

Here is a good opportunity for small men to purchase suits at savings—the balance of a lot of suits from a recent stock purchase. Sizes 33 to 36.

Men's suits automatically reduced from $19.75 to $14.81

Men's suits having been on sale 12 selling days at $19.75 will be on sale Friday morning at $14.81, reduced 25%.

Seconds in athletic union suits 55c

Seconds of men's athletic union suits, made of fine check nainsook, sleeveless, knee length.

Shirts $1.25

A new lot of men's negligee shirts in plain and neat striped patterns with soft cuffs; made of woven madras, percale and a few plain soisette in tan or grey. Sizes 14 to 16½.

Be comfortable

55c

You won't have to worry half so much about the H. C. L., if you will get the habit and "walk through daily." Hundreds of other bargain lots as good as these are on sale daily.

The Store of Individuality

E. T. Slattery Co.

Tremont Street, Boston Est. 1867 Opposite Boston Common

150 Women's Suits Repriced

at $35

Tailored serge suits, semi-tailored Poiret twill and gabardine suits, smart suits with vest effects, ripple coat suits, suits with naum belts, and attractive suits with draped skirts. Belted and tailored check suits, smart tweed suits, semi-dressy taffeta silk suits, Etsco sport suits in heather mixture and solid colors in wool jersey and small sleeveless jersey suits.

at $45

Strictly tailored men's wear suits, smart tricotine and silvertone suits, tailored lines with vests, man tailored serge suits, ripple coat styles in gabardine and serge, semi-dressy taffeta silk and silk faille suits, sleeveless and sport suits in solid wool jersey.

Tailored serge oxford suits and belted semi-sport suits of check velour..... $25

E. T. SLATTERY CO.

Conspicuous nose pores

How to reduce them

Complexions otherwise flawless are often ruined by conspicuous nose pores.

In such cases the small muscular fibres of the nose have become weakened and do not keep the pores closed as they should be. Instead, these pores collect dirt, clog up and become enlarged.

To reduce enlarged nose pores: wring a cloth from very hot water, lather it with Woodbury's Facial Soap, then hold it to your face. When heat has expanded the pores, rub in very gently a fresh lather of Woodbury's. Repeat this hot water and lather application several times, *stopping at once if your nose feels sensitive.* Then finish by rubbing the nose for thirty seconds with a lump of ice.

Notice the improvement the very first treatment makes—a promise of what its steady use will do.

Do not expect to change in a week, however, a condition resulting from years of neglect. But use this treatment *persistently.* It will gradually reduce the enlarged pores until they are inconspicuous.

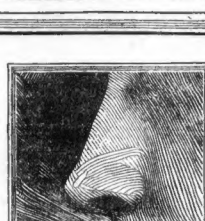

You will find a 25c cake of Woodbury's Facial Soap sufficient for a month or six weeks of this treatment, and for general use for this time. Get a cake today. For sale everywhere throughout the United States and Canada.

Write today for a week's size cake

For 5c we will send you a trial size cake of Woodbury's Facial Soap large enough to last for a week of any Woodbury treatment, together with the booklet, "A Skin You Love to Touch," which gives a list of skin troubles and the treatment suited to each.

Or for 12c we will send the treatment booklet and samples of Woodbury's Facial Soap, Facial Cream and Powder. Send today to **The Andrew Jergens Co., 1934 Spring Grove Ave., Cincinnati, Ohio.**

If you live in Canada, address The Andrew Jergens Co., Limited, 1934 Sherbrooke St., Perth, Ontario.

EMILIE GRIGSBY'S PEACEFUL GARDEN LURES A BRITISH WARRIO

COLONEL TRIED IN LONDON

Ward of Late Charles T. Yerkes in New Romance That Leads to Court-Martial

New York, May 9. — The glorious beauty of Emilie Grigsby, ward of the late Charles T. Yerkes, appears to have led one British warrior into serious difficulties with his government, according to dispatches relating to a somewhat sensational court-martial in London.

Colonel Mackay Mackay is the accused officer. He is said to have furnished Miss Grigsby with soldiers to do her garden work and to look after her chickens at her cottage near London. These soldiers were supposed to have been employed at the more serious business of war. The Colonel, the testimony went on to show, was a frequent visitor at Miss Grigsby's cottage and took considerable interest in her poultry and garden efforts.

The result of the court-martial will be announced in due course.

FAMOUS LAW SUITS.

The public eye first encountered the name of Emilie Grigsby in the stories regarding the litigation over Yerkes' estate. He died in 1906 leaving an estate estimated at $125,000 and certain creditors.

The effects of his Fifth avenue home which was filled with costly works of art were sold for the benefit of the creditors, and it developed that Miss Grigsby was occupying a house in another part of the city which had been given to her by Yerkes, together with the lump sum of one million dollars.

This the creditors could not touch and she continued to live in the height of fashion, although the widow of Yerkes was improverished to the various court actions over the estate.

The Yerkes suits were still talked about when Mrs. Stevens Fish nee Miss Grigsby while both were returning from a tour abroad. The society leader was charmed by the young woman and made much of her. As a result, it is said, Miss Grigsby became acquainted with the Spencer Trasks. This social prominence for Miss Grigsby was suddenly ended, because, it was whispered, Mrs. Fish and Mrs. Trask had heard certain things.

Miss Grigsby left New York for London.

Much has been said and written of the beauty of Miss Grigsby. She is described as the "Kentucky type," with a mass of titian hair and a complexion of rare loveliness.

AMERICAN BEAUTY NAMED IN BRITISH COURT-MARTIAL

Emilie Grigsby, whose garden and chicken farm work at her cottage near London is said to have been done by British soldiers, according to the charges against a British colonel. She was the ward of the late Charles T. Yerkes.

JANVRIN PICKED TO TRAIN FOR COMMISSION

By WILLIAM FLYNN.

Camp Devens, Ayer, May 9.—Harold Janvrin, former Red Sox baseball star, has been recommended for the fourth officers' training camp from the 301st Field Signal Battalion, in which he is a corporal.

First Lieutenant J. J. Devlin of No. 23 Hunnewell avenue, Brighton, has been promoted to the rank of captain and assigned to Company E of the 301st Engineers. He is a former Boston English High School boy and graduated from the Massachusetts Institute of Technology in 1911. Devlin is one of the most popular officers in the regiment.

Major Parker M. Carr of Springfield has been made division tuberculosis specialist and attached to the 301st Sanitary Train.

Private Joseph Madison of the 31st Company of the depot brigade died at the base hospital today of pneumonia. He came from Palm Beach, Fla., in a delegation of colored draftees.

BRITISH SHOOT DOWN TWELVE GERMAN PLANES

By International News Service.

London, May 9.—Four hundred bombs were hurled by British aviators upon various important works and stations behind the German lines. Twelve German machines were brought down in air battles. A violent aerial engagement was fought near the German hub of Douai. A German observation balloon also was brought down. All British machines returned safely.

70 FOR FIELD CLERKS; DRAUGHTSMEN WANTED

More than seventy applications for field clerks in the supply and military organizations of the Signal Corps have been received by Captain Foster Veitenheimer of the Department of the Northeast. The applications have been forwarded to Washington. Draughtsmen and free hand sketchers are wanted by the government in this department. For this branch fifteen have already sent in their names.

BABY'S SKULL FRACTURED IN FALL FROM WINDOW

Mrs. Lillian Jacobs' baby Louis, aged twenty-one months, fell from an open window about five feet to the ground at the home, No. 114 Humboldt avenue, Roxbury, today and was taken on to the City Hospital, where it was found that he had a fractured skull.

Child Hit by Street Car

An unidentified child, a girl of about five years, was run down and seriously hurt by an Ashmont-Milton car opposite No. 486 Dorchester avenue today. She was taken to the Carney Hospital.

MANICURE GIRL OF 18 IS BRIDE OF MAN 86

New York, May 9.—James Harvey Hart of Brooklyn forgot his eighty-six years and married an eighteen-year-old manicure. His bride, Miss Catherine Wolf of Ridgewood, does not look her eighteen years. She had to produce a birth certificate before Joseph V. Scully, deputy city clerk, would perform the ceremony.

After the wedding the elderly groom sent his bride off to buy a trousseau, which he paid for. He is residing at his niece, Miss Katherine Thompson Hart, to Dr. Henry Keeler. He did not rejoin his bride until 9.30 in the evening.

Meantime the bridegroom's middle-aged daughters and the other members of his family had assembled in his home, South Elliott place and De Kalb avenue, to denounce his act.

SAID TO BE WEALTHY.

The daughters told reporters they considered him "an old fool." They threatened to have the marriage annulled. Mr. Hart is a retired jeweler. He is reputed to be very wealthy. His family say he is not as wealthy as believed. He has three grandchildren.

The girl's family insist it was a love match. Her sister Marie told the story in their apartment on the top floor of a frame building. Catherine Wolf lived there with her widowed mother, Mrs. Mary Wolf, her sister and her brother, Joseph. Marie said:

"Catherine was a manicure in the barber shop at Broadway and Gates avenue. Mr. Hart owned the property. He stopped in there frequently. He noticed Catherine about three months ago and immediately became infatuated with her.

$750 ENGAGEMENT RING.

"At first Catherine would not listen to him. She is a striking girl. Her blond beauty gained her many admirers. But Mr. Hart refused to consider her age. He persisted in his attentions. He forced presents upon her. Finally she came to like him and on last Saturday accepted from him a $750 engagement ring.

"He told her they would have a wedding trip to Japan and the East.

"My mother advised her not to do anything foolish, but Catherine insisted everything would be all right. She said she loved Mr. Hart.

"Finally Catherine told mother that Mr. Hart had promised to give her $50,000 as a wedding present and in addition to protect her dower interest in his estate. In the end my mother gave in, but none of us were present at the wedding."

U. S. SURGEONS ARE WORKING WONDERS

By BERT FORD,

Staff Correspondent of the International News Service.

With the American Army in France, May 9.—The medical branch of the American expeditionary force is highly efficient and, in fact, unsurpassed by that of any other army. American surgery profited from the experiences of the allies adding many important innovations of their own.

The American army has been long known for its progress in the field of hygiene and sanitation. Vast improvements have been made since the Spanish-American War. The tour of the National Guard to the Mexican border developed new lessons, our soldiers that had been wounded or were sick being skillfully treated at the best hospitals at home.

The greatest American specialists are attached to our forces in France and relatives of our troops here may well ease their minds on this score. Marvels of surgery have been and are, achieved and the medical equipment is superb.

FRENCH ARE CO-OPERATING.

The French authorities are sparing no pains or expense to co-operate with us and they are receiving daily the highest praise from our medical chiefs for their generosity.

An entire group of buildings was turned over to us for our use where the greatest American evacuation hospital is located. The doctors, nurses and orderlies attached to all American hospitals behind the line deserve the respect of the folks of their respective States and of all America, for they are accomplishing wonders.

HEARD ONLY PRAISE.

I visited ward after ward after the recent battles in the Apremont area and at Seicheprey, and I heard not a single complaint, only praise. The sick and wounded were all satisfied. Even in the excitement during the battles the system and organization were perfect, every man receiving careful attention. The surgeons and nurses did wonderful team work throughout.

At the evacuation hospitals a minute bacteriological diagnosis is made of every case and record kept of every wound. The danger of infection is reduced to a minimum. The bed clothing is immaculate and the diet excellent.

The American hospital trains now in operation, were made in England to save cargo space and delay. A modern hospital train consists of sixteen coaches and costs close to $200,000.

PLEADS WAR TO FIGHT CHEAPER LIGHT

Edison Company Wants Boston American Hearing Put Off Until Peace Comes

At the fourth hearing of the Gas and Electric Light Commission of the Boston AMERICAN and others for the reduction of rate charges by the Edison Electric Illuminating Company, Frederick M. Ives, counsel for the Edison Electric Illuminating Company, made a formal motion and argument for the postponement of the case until after the war.

Mr. Ives admitted that he had given no notice of this motion to Grenville S. MacFarland, counsel for the Boston AMERICAN and others. The commission was sitting to consider the answers to questions which had been filed by Mr. MacFarland and which the company had objected to answering. Mr. Ives, when the meeting was called to order, arose and read a prepared statement supporting the motion for a postponement of the hearing until after the war.

COST WERE INCREASING.

He said the case ought to be postponed until after the war because the cost of everything was going up so fast that nobody knew what it was going to cost to produce electricity in the near future, and that the opinion of the company the price of electricity ought to be increased rather than decreased; that they had engaged to help them in this case two experts named Jackson, both of whom had now been called into the service by the government, one of whom has gone to France; that President Edgar was serving on committees having to do with war work and was obliged to give a great deal of his time to that service; that the company's employes had been driven to the draft and by volunteering for the government.

That it was difficult, if not impossible, to get the accountants necessary to answer the questions which Mr. Farland had asked and to prepare a proper defence of the case; that Mercury McAdoo of the Treasury and Comptroller Williams of the national government had issued a public statement advising the public service commissions and boards to deal gently with the public utilities and to preserve their credit and their efficiency, and that the commission in California had in a similar case postponed a hearing on gas rates until after the war.

MR. MacFARLAND REPLIES.

Mr. MacFarland, in reply, said that he had not expected to reply to the motion and was not prepared to reply formally to it; that if he had been impressed by arguments in favor of the motion he would have considered it; that the suggestion thrown out by Secretary McAdoo and Comptroller Williams was not applicable to these cases and under all the circumstances he was justified in assuming that it was necessary to guess as to the methods employed to get from these gentlemen these qualifications and truisms, the reaches of which, on account of their other work, they presumably did not have time to consider; that unless they were super-human they could not know the local circumstances, even if they were experts in these electric lighting matters; that their suggestions could not have weight because they could not know the special circumstances of any other particular case.

That, in fact, they were not experts, but as to electric lighting matter merely well-meaning, conscientious, patriotic and overworked, but still laymen with no general knowledge of the art as experts of every with no special knowledge of the facts as laymen.

OVER-RATED ELSEWHERE.

Mr. MacFarland stated that other companies had urged the war as a ground for avoiding attacks upon their rates and that the companies had been over-ruled by the commissions in the other states.

Mr. MacFarland cited particularly the case of the Edison Electric Lighting Company in New York, which had resulted in a very substantial reduction in the rate just before America entered into the war, but during the general war conditions, which have prevailed now for nearly four years, that when America went into the war the company asked for a revision upwards of the rates on account of war conditions and that the commission had refused the company's request.

TO HEAR FORMAL ANSWER.

Mr. MacFarland insisted that the questions which had been submitted to the company were of so difficult as the company declared them to be, that if the company's records were properly kept, the facts desired by the questions ought to be readily at hand; that most of the questions related to conditions existing before the war; that it was important to know these conditions because a rate case may involve the whole financial history of the company.

The commission retired to consult for about fifteen minutes. On returning after conference, Chairman Ward announced that the commission felt that the motion was so important and so fundamental that it would prefer to hear Mr. MacFarland's reply formal reply next Monday.

McCALL NOT SEEKING U. S. SENATORSHIP

Governor McCall, asked today if he had anything to say about his "prospective candidacy" for the United States Senate, replied:

"I have a feeling that just at this time, when there is so much real work to be done, that anyone in the Governor's office, or in any office having war work to do, had better do that work rather than to see to gratify his personal ambition."

It is not understood that those words, "or in any office having war work to do," will please the Hon. John Wingate Weeks, United States Senator from Massachusetts.

GALLERANI, WHO KILLED 3, GETS LIFE TERM

Found Guilty of Shooting at West Springfield; Waives Right of Appeal

Springfield, May 9.—Fred Gallerani, who committed a triple murder in West Springfield last October, was found guilty of the murder of his wife, Amelia, in the Superior Court here today, and, waiving all rights of appeal, was sentenced by Judge Christopher T. Callahan to life imprisonment. He will be taken to the Charlestown State Prison tomorrow to begin his sentence.

Although Gallerani killed three persons, wounded a fourth, and tried to commit suicide, he was tried only for the murder of his wife. On the morning of October 11 he went to the home of his father-in-law, Clement Martoni, and shot Martoni, Mrs. Martoni and Della Rosa Gallerani, his wife's sister. Mrs. Martoni later recovered.

After the shooting, which Gallerani immediately said was in self-defense, he forced his wife to accompany him to the woods, where he hid for two days while posses scoured the country for him. Tracked down at last he shot his wife and fired a bullet into his own head. He recovered from his wound and was placed on trial April 24, charged with murdering his wife.

POSTAL SURRENDERS MESSAGES ABOUT FISH

The Postal Telegraph & Cable Company today surrendered to the Fish Investigation Committee, it produced, by order of the committee, all the telegrams sent during the first fifteen days of November by the Bay State Fish Company to the wholesale and retail fish dealers. Attorney Herbert L. Barrett yesterday stated that the company refused to produce the telegrams. The committee, accordingly, summoned James D. McDonald, manager of the Postal. Mr. McDonald today appeared before the committee with the original telegrams and gave them to the committee. Attorney Barrett today said that the company had no desire to embarass the fish probe. He said that the refusal to deliver the telegrams was prompted by their desire not to involve themselves in an civil or criminal liability.

HITCHCOCK TO HEAD FOREIGN RELATIONS

Washington, May 9.—The Senate Democratic steering committee today voted to recommend the appointment of Senator Gilbert M. Hitchcock of Nebraska as chairman of the foreign relations committee to succeed the late Senator Stone. The action is merely perfunctory as Senator Hitchcock's election, although it requires the formality of confirmation by the Senate.

It was decided to recommend Senator J. Hamilton Lewis of Illinois for a place on the Finance Committee. Senator Hoke Smith of Georgia was endorsed for a place on the Military Affairs Committee, and Senator Joseph T. Robinson of Arkansas for the Foreign Relations Committee.

WANTS RELEASE NOW FROM ARMY, NOT WIFE

There seems to be a difference of opinion in the Blakeley family. Aell banks Blakeley, a chef, enlisted at the British mission in the Canadian cavalry, telling the officers there that he and his wife were about to be divorced. Today he had changed his mind, for Mrs. Nell Wife Lord has taken ill and needed him. He told Capt. C. J. O'Brien, who called Blakeley's attention to his enlistment papers bearing the words, "No dependents—Affairs pending," that he wanted to stick by his wife. Mrs Blakeley, on Tuesday, after her husband enlisted, told the officers at the mission that she was glad of it. Capt. O'Brien could not release Blakeley but gave him till June 14 to report.

LIARS AND ASSASSINS, BERESFORD CALLS HUNS

London, May 9.—"How could we negotiate with liars and assassins?" demanded Lord Beresford in a speech in the House of Lords during debate on Pacifist activities in England. Lord Beaverbroke said that before the recent offensive pacifist activities in England had increased, but that it is the duty of the government to combat them. "The heart of the people is sound," Lord Haldane declared.

GERMAN SOCIALISTS JAILED FOR "TREASON"

Amsterdam, May 9.—The imperial court at Leipsig has sentenced twelve independent Socialists from Dresden to terms of imprisonment ranging from three months to eight years of treason charges, it is said officials from Berlin today. The men were accused of distributing revolutionary pamphlets.

FRENCH FLIER GETS 36TH TEUTON PLANE

Paris, May 9.—Lieutenant Nungesser, one of the most famous of French aviators, has brought his total of victories up to thirty-four by shooting down two German machines within five minutes.

26 BRITONS KILLED BY EXPLOSION OF MINE

London, May 9.—Twenty-three men and three officers were killed when a British mine sweeper struck a mine and was sunk on May 1, the Admiralty announced this afternoon.

Bannwart Sues Lodge for $20,000 for "Assault"

Alexander Bannwart of Dorchester, pacifist and former baseball player, who figured in a physical encounter with United States Senator Henry Cabot Lodge in the Capitol at Washington on April 2, 1917, today filed a $20,000 damage suit against Senator Lodge in the Suffolk Superior Court. Bannwart alleges the Senator assaulted him.

The complaint in addition accuses Senator Lodge of having caused Bannwart to be arrested and confined in a Washington police station without "cause or authority" and with having made false and malicious charges against Bannwart.

Bannwart was one of a delegation of Ford Hall pacifists who went to Washington to argue with senators and congressmen against the impending entry of the United States into the war.

Senator Lodge was called to a Senate committee room door by the delegation. It is alleged that a verbal exchange between Bannwart and the Senator culminated in the Senator striking Bannwart on the jaw. Bannwart was then arrested on a assault charge. He was discharged in the Washington police court the next day when Senator Lodge did not appear to prosecute him.

LLOYD GEORGE HOTLY REPLIES TO ASQUITH

Continued from First Page.

ings are disadvantageous to allied interests in enemy countries.

The Morning Post expresses the fear that "the fall of the Lloyd George cabinet would bring in the administration ousted in December, 1916. This paper adds:

"We want an administration chosen on the principle of suitableness for the job."

SUPPORT BY UNIONISTS.

The executive committee, at a meeting last night, decided to support the government if any division is taken this evening on the Lloyd George-Maurice debate.

Adherents of Mr. Lloyd George scored strongly by pointing out that ever since M. Clemenceau had been Premier of France, Wilhelm strasse, the street upon which the German Foreign Office stands in Berlin) has ceased to thunder. The Kaiser has also two of "The most dangerous enemies Germany had."

It is generally agreed that it would be the logical thing for Mr. Asquith to step back into the premiership if Lloyd George should go. In view of the "strange hampering alliances" that Mr. Asquith has constantly been making in bitter controversy with the Premier, political observers find it hard to reconcile the past and present policies with the basic principle of the Lloyd George government—"win the war."

Mr. Asquith, it is argued, has become identified in the public mind as making capital out of the peace talk demands of Philip Snowden and Ramsay MacDonald and their cabinet wrecking supporters.

NO STRONG SUCCESSOR.

The absence of efficient Paris "scare speech," for which he has been continually censured by opponents, was used to illustrate that the Italian debacle was due largely to lack of unified command. It is believed that Lloyd George would acknowledge a change of premiers with immediate peace proposals by Germany. That, he feels, but fundamentally fatal to the allies.

Even the most persistent batters of the Premier admit the difficulty of finding a possible successor equally determined to "win the war" in a decisive military victory. That is one of the features of the affair which makes it today so portentous not only to Great Britain, but to all the allied countries, and especially the United States, which went into the struggle with the avowed intention of wiping out Hohenzollernism and militarism.

America is making mammoth preparations to carry out forcefully her intentions, and yet faces a chance of settlement before striking a heavy blow through the weakness of the British government by a change of Premiers.

Little Doubt But That Lloyd George Will Have Majority

By FLOYD MacGRIFF.

International News Service Staff Correspondent.

London, May 9.—"There is little risk of Lloyd George failing to get a majority, but a majority won't indicate the confidence in the conference of the House of Commons during nation's peril will be shown. A majority without an acceptable alternative ministry existent," said the Chronicle in a statement on the vote that is to be taken this evening upon the charges made by General Maurice, former director of military operations at the War Office, that misstatements have been made about certain military matters.

"The debate probably will be less dramatic than the opponents of the government hoped it would be," said the Express. The newspaper added that former Premier Asquith's demand for an investigation committee would not be pressed to a division.

The Unionists have agreed to support the government, while the Liberals have resolved to abstain from voting against the government.

HUGE NEW GUNS ACCOMPANY U. S. ARMY

Continued from First Page.

published. The great fleet of fast transports created by the army and navy and added to by Great Britain, France and Japan has met the great problem of the war—how to utilize the man power of the United States.

Germany knows this. This is the secret of the stupendous German efforts on the western front. They fear the American man power, which will turn the scales through sheer weight of numbers, and they have tried and will continue to try to force the decision before the million Americans and more reach the front. This now will be impossible, army experts say.

CLOSEST CO-OPERATION

The greatest single factor in the troop movements has been Major General George W. Goethals. His reorganization of the quartermaster's department went to every branch. In consequence, the movements of men and supplies have gone forward in the most possible manner. Not alone do men travel overseas on the fast transports, but every supply vessel leaving an Atlantic port carries its quota of soldiers destined for a British or a French port.

General Goethals is co-operating in every way with the navy, and this makes possible the convoy system which is defeating the submarine menace. Germany today is using only her largest type of sea-going submarines, and they are able only to get slow cargo carriers. The squadrons of destroyers that convoy supply ships and transports are doing wonderful work in combating the German undersea craft. **The British and American destroyers and submarine chasers probably accounted for twenty submarines during March and April. Eleven are positively known to have been destroyed, confidential reports recording a greater success may.** Eight others were attacked, and there is plenty of evidence that they were sunk, but because positive evidence could not be secured they are carried simply as "probably destroyed."

KEEPING PIRATES IN PORT.

By the latter part of this year the coastal protection system will be so extended as to make the coasts of France and Italy that submarine pirates will have to operate so far from their bases that their efficiency will be almost destroyed.

Announcement in last night's dispatches that "American heavy artillery was fired for the first time in the sector northwest of Toul" is far more significant than appears on the surface. Many of the calibre of these guns, and, in fact, all facts about them are withheld for the present, but ordnance officers who know what is going on say these guns are the largest in their line and will outclass the famous Austrian Skodas which the Germans have brought up to try to blast their way through to the coast and to Paris.

In this same artillery surprises Uncle Sam is just now beginning to play his cards, officers who know declare.

They say that when an announcement is made—and the first word very likely will come via Berlin—American steel again will have demonstrated its superiority.

SYSTEM MUCH IMPROVED.

The new system now in effect of moving troops from transport points is a great improvement over the old. No longer are open roadsteads and bays packed with troop transports advertising to enemy spies times and places of sailings. Now transports of troops may be selected ports in the afternoon. At night all transports are steaming. Men and supplies are loaded quickly, and before the first gray streaks of dawn lighten the eastern sky the vessels with their complement of fighting men have put to sea.

Premier Lloyd George has said that this war will be won by the side which is last able to keep on fighting. That is what Uncle Sam is preparing to do right now. Every man in this country who has been in the service for a year or more, and six months of training will be sent abroad this Summer, and the new men who are constantly being called will follow them especially, ready to keep Pershing's divisions at all times recruited to full strength.

ARMISTICE ARRANGED ON UKRAINIAN FRONT

London, May 9.—An armistice has been reached in the Ukrainian fighting front in Russia, said an Exchange Telegraph dispatch from Moscow today. It was negotiated between the Bolsheviki and the Germans, the Ukrainians not taking any part.

Fighting has broken out between the Ukrainians and the Bolsheviki after the Germans made peace with the Ukrainian rada. Germany sent an army into the country at once and been operating against the Bolsheviki forces ever since.

CONTINUE HYDE PARK AUTO DEATH HEARING

The case of Garrett Laughlin of No. 82 Pierce street, Hyde Park, who was in West Roxbury court today on a charge of manslaughter is connected with the death of Beatrice Stephner, aged six, was continued till June 9. The little girl was run down by Laughlin's automobile while she was on her way to school. She was the daughter of Mr. and Mrs. Maurice T. Stephner of No. 148 Central avenue, Hyde Park.

The Acme of Perfection
"SALADA"
TEA—Fresh and Delicious
Sealed Packets Only

GRAND JURY AWAITS HIM

Adam Plasecki, thirty-five, of High street, Chelsea, was found exhausted and clinging to the piling under a wharf on Chelsea Creek a few hours before he was due to appear before the Grand Jury today. He died at the Free Hospital.

Plasecki was in Chelsea Court last week and held on the charge of breaking into the liquor store of Jacob Lipp, Broadway, Chelsea.

Early today Frank C. Baker and Archie Hopkins saw a proceeding up Chelsea Creek in a motor boat. They observed Plasecki clinging to the piling. After much effort they managed to break the man's grip and hurried him to the hospital.

3 DEATHS REPORTED BY NAVY DEPARTMENT

Washington, May 9.—The Navy Department this afternoon reported three deaths of enlisted men. They are:

Cecil Lester Smith, yeoman, U. S. N., Newark, N. J., died in London May 6, due to injuries received in a motor bus accident.

Chalmer L. Pollitt, electrician, U. S. N. R. F., drowned while bathing at Ocean Park, Cal., May 5.

Charles Warlsh, Jr., seaman, U. S. N., New Orleans, drowned at Cape May, N. J., May 5.

HYDE PARK GIRL, 7, IS KILLED BY AUTO

Beatrice Stephener, aged seven years, was run down and fatally injured at Central and Metropolitan avenues, Hyde Park, by an automobile owned and driven by Garrett Loughlin, nineteen, of No. 82 Pierce street, Hyde Park, who is held on a technical charge of manslaughter.

The little girl lived at home at No. 148 Central avenue is near the scene of the accident, was crossing the street, on her way to school. Dr. Dr. Edward H. Baxter, but died in about fifteen minutes.

Smokes in Bed; $200 Loss

Walter Buckley, son of Mrs. Susan Buckley of No. 21 Linwood street, Roxbury, set the house on fire while smoking in bed today, according to the police and firemen. The property damage was about $200.

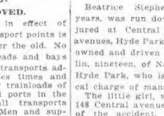

VICTROLA IX-A
At Special Terms

This splendid, easily portable Victrola, with its rich, powerful tone, reproduction and its beautiful exterior in either mahogany, golden quartered oak or weathered oak, delivered at once upon

$1.00 as Your First PAYMENT

The balance in small weekly or monthly amounts.

R.H. WHITE Co

Amusements.

SOLDIERS FIELD
Saturday, May 11, 3:30 P.M.
HARVARD vs. YALE
Seats at Wright & Ditson's, Harvard Athletic Association, etc.
RESERVED $1.10 ADMISSION 55c

TURESQUE FLIERS NAMES ELIMINATED

nsas City, Mo., May 8. — In a ment R. H. Ashton, regional ead director, declared that after e 1, competitive passenger train rvice will be wiped out in the nited States. This means that the picturesque names heretofore offi- cially applied "to fliers" will be eliminated.

LEXINGTON WOMAN TO BECOME WAR NURSE

Miss Kathleen Canada Parks of Bedford street, Lexington, has left for Newark, N. J., where she goes in training as a Red Cross nurse, prior to going to the front. Her older sister, Miss Helen A. Parks, went to France early in the war as a Red Cross nurse. She has since returned, but will soon leave again for the front.

CORPORAL BURTON OF PLAINVILLE WOUNDED

Plainville, May 9. — News has reached here that Corporal Wesley H. Burton of Company I, 101st Infantry, has been wounded severely in France. He was a dispatch-bearer at the front. He was superintendent of the Methodist Sunday School in this town and recording steward of the church.

AUSTRIA ORDERS ENTIRE LANDSTURM MUSTERED

By International News Service.

London, May 9.—The Austrian government issued an order providing for the mustering in of the entire landsturm reserves between the ages of 18 and 53 years, according to a Reuter dispatch received from Zurich. All exemptions have been revoked.

'L' CONTROL BILL WINS VICTORY IN HOUSE

Amendment Giving Governor Power to Appoint Five Trustees Is Adopted

The bill providing for absolute public control of the Boston Elevated and for its operation under the service-at-cost plan went through the third reading stage in the House of Representatives by a vote of 165 to 58.

This was the first test vote. It assures the successful passage of the bill.

If the Committee on Bills in Third Reading completes its work of miscroscoping the phraseology of the measure, it is expected that the bill will take its final reading in the lower branch before tonight.

AMENDMENT ADOPTED.

An amendment providing that the five public trustees who will control and operate the road for benefit of the car-riders, the investors and the general public shall be appointed by the Governor instead of being appointed by the Mayor of Boston was adopted by the House.

Representatives Brown of Woburn and Young of Weston said that the appointment by one appointing-power would provide a single and definite policy and avoid a dual responsibility which might handicap public operation. They said that the appointments should be made by a State official because the city of Boston is financially interested in the subways which form an integral part of the system. The city's investment in the subways might at some time influence the city-appointed trustees to a decision which would be unfair to the other communities served by the Elevated, they said.

An amendment to require the trustees to serve without pay was defeated on the ground that it might preclude a poor man from serving.

OBJECT TO BILL.

Opposition to the bill was voiced by Representative J. L. Donovan and F. J. Burke of Boston. They offered no substitute.

Representative Brown, in opening the debate, said he was convinced that the time had come for public control of the Elevated. He said that the system was approaching a financial crisis, that the service was intolerable and that it was going from bad to worse. He said that much money is needed to rehabilitate the system and that the money will come from the public who patronize the road. He said he felt that the people are suspicious and that they would not consent to come to the support of the road unless they knew that the money for improvement of the service was to be expended by trustees appointed to run the road in the public interest. **He said that public control would gain the co-operation of the public, which is a vital asset in the operation of any public utility.**

Representative Hays of Brighton said that the bill was as important as any with which the Legislature had to deal in fifty years. He said that he was convinced that public sentiment does not want the road to be operated by "millionaire trustees." He said he would support the bill if it contained the provision that the public trustees be paid for their services.

TO SAFEGUARD PUBLIC.

Representative Worrall of Attleboro explained the provisions of the bill in detail. He said the purpose of the various committees had been to safeguard the public interest. He said that the bill has commanded strong public support and that it has the approval of the Attorney-General. "The corporation is nearly bankrupt," he said, "and the service is terrible. Everyone agrees that something must be done. We think this is a reasonable solution of the problem. I believe the House should welcome any constructive criticism, but should pay little attention to those who would tear down and not upbuild."

Representative Burke of Boston said that it would be impossible to improve the service as long as the war lasts. He said the Boston AMERICAN has editorially supported the bill, that the AMERICAN has abandoned the cause of the people, is a yellow journal and ought to be driven out of Boston.

ROAD MAY COLLAPSE.

Representative Atwood of Boston said that the situation has come to a point where some constructive action must be taken if the people are to receive the service to which they are entitled. "Like everything else the cost of transportation may go up," he said "but the people will be assured that their money is being expended by public trustees who are running the cars for their benefit. Unless something is done the road may collapse. That would be a catastrophe. There may be defects in this bill but it is a pretty good compromise. Can anyone offer anything better?"

SHORTAGE OF MACHINE GUNS DENIED BY BAKER

Washington, May 9.—Secretary Baker expressed confidence in the ability of American manufacturers to produce all machine guns needed by the American army.

The secretary made his statement as a result of several days' investigation of statements that production of the heavy type of browning machine guns was far less than promised by manufacturers.

"There is no shortage of machine guns in the American army," he said, "and there is no reason to believe that there will be."

PHYSICIAN IN DRAFT CASE TAKES STAND

New York, May 9.—Dr. Philip G. Becker took the stand in his own defence in the Federal Court. He is under indictment with Harry Walters, an ex-National Guardsman. Walters accuses the physician of prescribing medicines for drafted men which would give them symptoms of bright's disease.

Dr. Becker said the prescriptions were for Walters' who was a patient. He admitted receiving $50 in marked money from Walters. **This was for medicine, he said.**

Remember!

You MUST pay your income and excess profit taxes on or before June 15.

If you fail to do so you will be assessed 5 per cent. of the amount due.

You will also be charged interest at the rate of 1 per cent. a month.

Delay means unnecessary expense for the taxpayer.

Delay means embarrassment to the Government in carrying on the war.

It is your patriotic duty to pay your income tax before the time named.

Don't sneer at slackers until you have paid your Income Tax.

Don't Delay

GREATER LYNN WAR CHEST TO OPEN MAY 20

Monday, May 20, will mark the inauguration of the Greater Lynn War Chest Fund, the plan for raising war funds that has been successfully adopted by many cities and towns throughout the country.

Under this plan residents of Lynn, Saugus, Nahant and Swampscott will be called on to contribute a certain sum each week for the duration of the war.

The fund will be used for the demands of the Red Cross, Red Triangle or Y. M. C. A., Knights of Columbus, Jewish Relief and other wartime organizations. Each person will be asked to make a weekly subscription, and in the case of employes of factories and other industries the amount named by each person will be taken from his or her wages. In this way the employe will not be troubled with the turning over of the money.

Last Sunday a committee of 2,700 men, headed by Edward S. Underwood, president of the Board of Trustees, and Ralph S. Bauer, director-general of the patriotic census committee, secured data on 115,000 people in the districts named. Previously printed slips had been mailed asking the name, address, occupation and if war work were being engaged in at that time.

Harry M. Read is chairman of the Greater Lynn War Chest Fund, which is divided into an executive committee, Board of Trustees and a Publicity Committee.

MAINE TOWN IS LAID IN RUINS BY FIRE

Portland, Me., May 9.—Fires which destroyed practically all of the town of Westport, on an island six miles from Wiscasset; burned a garage and several cottages at Evergreen Landing, Peak's Island, and threatened the towns of Gorham and Yarmouth in Cumberland County, after licking up valuable timberland, caused a loss estimated by the authorities at upwards of $500,000.

Swept by a fifty-mile an hour gale flames which started in a pile of sawdust near a portable mill on the westerly side of the island of Westport, quickly spread to timberland and crossed to the easterly side of the Island, destroying twenty-three buildings occupied by all the year round residents, eleven Summer cottages and a school and early today threatened to sweep every building in the town. It is believed that two men in a team near one of the two portable saw mills which cut spruce boards for Massachusetts box factories were unconsciously responsible for the conflagration, evidently throwing a lighted match into the pile of sawdust.

In brief time both mills were in flames and the fire quickly spread to nearby residences. The island is without a water system, and although aid was summoned from Bath it was ineffectual.

Carried by the high wind the fire quickly spread to the woodlands, and sweeping through them buildings on the easterly side of the island were soon prey of the flames. It is estimated the damage will be in the vicinity of $250,000.

To Sufferers From
Filing Troubles

Register your clerks in our Afternoon or Evening Classes. Our intensive course of training will make them efficient. Send your problems to us through them.

Call and investigate or send for catalogue

BOSTON SCHOOL OF FILING,
Little Bldg., Phone 805 Beach,
Boston, Mass.
Branches in New York, Philadelphia and Washington.

WHITE SALE

Gowns
Chemises
Corset Covers

Petticoats
Combinations

NIGHT GOWNS of heavy cotton with high and V necks and long sleeves. Regular sizes.....$1.25
Extra sizes.....$1.50

NIGHT GOWNS of cambric trimmed with hamburg, high and V neck and long sleeves.....$1.50

NIGHT GOWNS with low necks in chemise and empire styles, nainsook, hamburg and lace trimmed. Eight styles to select from. Price.....$1.50

NIGHT GOWNS of fine nainsook, one special style is trimmed with French Val., has a deep yoke effect and is sleeveless. Price..$2.00

NIGHT GOWNS of fine nainsook trimmed with imported laces and embroideries, a large variety of beautiful styles to select from. $2.50, $3.00, $3.50, $3.75 up to $6.50

NIGHT GOWNS with high, V and square necks, long and three-quarter length sleeves; made of either cambric or nainsook, trimmed in almost every case with imported hamburg. $2.00, $2.50, $3.00 up to $4.75

We are featuring a complete line of extra size gowns in high, V and low necks.
High and V neck gowns of heavy cotton, hamburg trimmed. $2.50, $2.75, $3.50

DRAWERS of cambric, tucked and hamburg trimmed.....55¢
There is a limited quantity of this number. Mail orders filled while they last.
DRAWERS of fine cotton, hamburg trimmed.....$1.00 and $1.50
DRAWERS in extra sizes.....75¢ up to $2.50
CORSET COVERS of fine nainsook, trimmed back and front with fisheye val. lace and inserts of embroidery.....75¢
CAMISOLES of good quality wash satin, trimmed with filet lace, ribbon straps.....1.00
SLIP-ON CAMISOLES of wash satin, daintily trimmed with laces and insertions.....$2.00 and $3.50
ENVELOPE CHEMISES made of nainsook and pink batiste, trimmed back and front, some in deep yoke effect with laces and inserts of embroidery. Nine different styles to select from.....$1.00
ENVELOPE CHEMISES of nainsook, exquisitely trimmed back and front with laces and dainty Swiss embroideries.....$1.50
CREPE CHEMISES in regular and envelope styles finished with cluny lace edge.....$1.25

COMBINATIONS of fine nainsook, lace trimmed back and front in both drawer and skirt style.....$1.00 and $1.50
WHITE PETTICOATS trimmed with deep flounce of imported embroidery in open and blind designs with underlay finished with scalloped flounce.....$1.75, $2.25, $2.50
WHITE PIQUE PETTICOATS, straight tailored skirts with scalloped edges, others trimmed with scalloped flounce. Regular sizes.....$1.50
PIQUE PETTICOATS, trimmed with scalloped flounces in extra large sizes.....$2.50
LINGERIE PETTICOATS, trimmed with flounces of imported Swiss and nainsook embroidery; others lace trimmed.....$3.50 to $10.75

Crepe de Chine Underwear

NIGHT GOWNS of heavy quality, square neck, empire styles, trimmed with double thread val. and inserts of organdie. Full length and width. White and flesh color.....$5.00

A SELECTION OF SLEEVELESS NIGHT GOWNS of heavy quality crepe de chine, trimmed with broad filet insertion; in white and flesh color.....$5.00

NIGHT GOWNS of heavy crepe de chine with deep yoke of georgette front and back, lace trimmed in Bolero effect with fine imported val. finished with satin flowers and rosettes. In pink and white.....$9.75

TWO-PIECE PAJAMAS of best quality satin, strictly tailored; square neck, half sleeve, hemstitched and silk girdle. Pink and blue, $10.75

WASH SATIN ENVELOPE CHEMISE trimmed with band of embroidered bowknots in pale blue; hemstitched and ribbon straps.....$2.50

CREPE DE CHINE ENVELOPE CHEMISES of heavy quality, hemstitched and finished with narrow laces, ribbon straps.....$2.95

Aprons at May Sale Prices

TEA APRONS,

Round, square and pointed styles, of serviceable material that launders well. Prices, 50¢, 75¢, $1 up to $2

MAIDS' APRONS

With bibs, gored and princess styles with plain hems. Rick-rack and hamburg trimmed. Prices, 75¢, $1.00, $1.50 up to $4

COLLAR AND CUFF SETS, embroidered to match aprons.

Main Elevators—Second Floor

Fine White Goods

A large assortment of corded and fancy piques at, per yard.....40¢ to $1.50

300 ten-yard pieces of fine white nainsook....$3.25, $3.50 and $4.25 a piece

A purchase of these goods now means a great saving.

English nainsook, 36 inches wide. This material cannot be duplicated for a long time to come.....50¢ and 62½¢

Cinderella cambric, 42 inches wide. 10-yard pieces for.....$4.50

RAY SATIN, newest English cloth; finished like all-silk satin. Washes well and retains its lustre. 32 inches wide and a very popular material for skirts and waists. At, per yard.....$1.00

Imported fancy white crepe, 42 inches wide, at, a yard.....50¢

Heavy French crepe, 40 inches wide. A yard.....$1.00

Plain English crepe, 40 inches wide. A yard.....50¢

Imported dimities, 32 inches wide, yard.....45¢ to 80¢

Domestic dimities, 27 inches wide. A yard.....22¢ and 33 1-3¢

Fine white voiles and batistes, organdies and plain lawns, also fancy weaves for graduation dresses.....25¢ to $2.00 a yard

45-inch white voile flounces. Were $1.50 to $2.00 a yard.....95¢ to $1.25

Imported dotted Swiss muslin, small and medium size dots.....75¢ to $1.25 a yard

Dotted muslin made in America, 27 and 36 inches wide. A yard.....25¢ and 50¢

Main Floor—Left Center Aisle.

Neckwear; Some at Half Price

REAL FILET COLLARS at half their former prices.....$2.00 to $5.50

LACE TRIMMED JABOTS in a large assortment of styles and trimmings, $2.50 values for.....$1.50

REAL FILET JABOTS, worth almost double.....$4.50, $6.50, $8.50

PIQUE VESTS, newest styles with pearl buttons, each.....$1.25

LAWN COLLAR AND CUFF SETS in a varied assortment of white and colors.....$1.00

EMBROIDERED NET VESTEES with new roll collar..$2.50 & $3.00

ORGANDIE VESTEES in several different styles...$1.00 to $2.50

REAL FILET COLLARS in a variety of patterns in different widths.

An early selection means the choicest bits of lace..$2.00 to $5.50

Main Floor—Summer Street Entrance.

C.F. Hovey Company

Shop by Mail — Summer, Chauncy and Avon Streets Boston, Mass. — Tel. Beach 3460

Liberty Bread Shop Wheatless Recipes
Are Sold at Booth Near Summer Street Entrance

Vose Small Grand

Reflecting quality in every line—fashioned for the finer homes where genuine worth is recognized and appreciated.

$625

OVER 65 years of fine piano making developed this exquisite instrument to that state of perfection attained only by genius. The name Vose on a piano tells the whole story of quality.

Ideally proportioned for the smaller music room of the modern apartment. TERMS.

Vose & Sons Piano Co.
160 BOYLSTON ST.

JORDAN MARSH COMPANY—The New Building

Furniture of Character

FOR THE SUMMER HOME

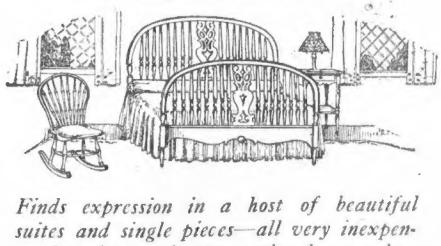

Finds expression in a host of beautiful suites and single pieces—all very inexpensively priced and representing large values

We illustrate a very charming Windsor Chamber Suite which lends itself in very appropriate manner to the furnishings of the Summer Home—with its slender open framework that imparts a particular feeling of cleanliness and freshness.

In Antique Ivory, or Brown Satin Finish Birch

Bureau 60.00 Chiffonier 36.00 Chairs 8.50
Dressing Table 40.00 Bed 40.00 Rockers 10.00

Then there are Hand-Decorated

Enamel Suites and Pieces

Clean and cool-looking—serviceable and inexpensive—together with delightful designs after "summery" looking Colonial types.

Here are just a few items from our immense
STOCKS OF CHAMBER FURNITURE

White Enamel Bureaux, four drawers, plate mirror.....15.50
Enamel Chest of Drawers.....11.00
Enameled Chamber Chairs.....3.25
Chamber Tables, white enamel.....2.50
Ivory Vanity Dresser.....26.00
Dressing Tables, fumed or golden oak..15.00
Adam Bureau, mahogany.....45.00
Mahogany Bureaus, swell front, plate mirror.....24.00
Golden Oak Bureaus.....19.00
Walnut Suits, especially priced—William and Mary, dust-proof drawers; Bureau with large mirror, 48.00; Chiffonier, 38.50; Dressing Table; Beds, 35.00.

Jordan Marsh Company

QUINCY AND TAUNTON MEN CITED FOR BRAVERY

Henry F. Gorman of Quincy, a chief carpenter's mate, is one of the two Massachusetts men cited by Secretary Daniels for bravery during a fire on board the steamship Ryndham April 30. The other hero is Robert E. Partridge of Taunton. In the order four others are also mentioned.

Secretary Daniels' statement reads: "Notwithstanding the smoke and the dangerous flames those men went down into the forepeak of the vessel and brought on deck a yard workman who had collapsed and would have been killed by the fumes if he had not been promptly removed."

Maple Lodge Whist Party

Mrs. Arthur Fitzmaurice of No. 220 Bowdoin street, Dorchester, gives a whist party at her home this evening under the auspices of the Maple Lodge.

BIRD STREET CROSSING FIGHT IS RENEWED

A petition bearing five hundred names of residents in the Bird street section of Dorchester will be filed with the Public Service Commission asking for a public hearing regarding the abolition of the Bird street railroad crossing.

A. Ray Mitchell is the father of the petition and has appended the names of the majority of the City Council members, Senators and Representatives of the district, as well as clergymen.

BRINGS $15,000 SUIT IN AUTO ACCIDENT

Edward H. Fellows of Everett has been sued for $15,000 by Charles J. Lehan, as administrator of the estate of John P. Keefe, of Cambridge. It is alleged that on May 18, 1916, while the deceased was walking in Cambridge he was run over by an automobile owned by the defendant.

Sale of Ceylon Tea Lb. 47c

Teas 60c Value Elsewhere — Formosa Oolong, Eng. Breakfast, Green Japan or Mixed — Our Price 45c Per Lb.

30c Value Elsewhere Coffee Lb. 22c "Golden Rose" Rich Blend Old Coffees | 40c Value Elsewhere Coffee Lb. 32c "John Alden" Coffee Perfection

BUTTER 47c lb Finest Fresh Whole Milk Creamery | **EGGS Extra Fancy 47c Dz** "Wm. Elliott" New England Hennery "Pine Grove" guaranteed Strictly Fresh Western, Warranted, Doz.

Cheese Old Factory, White or Cream. 35c Vol. Lb. 31c

Prunes	Large, Meaty, Santa Clara. 60 Size. 16c Value.	Exceptional Quality. 10 Lbs. 1.35. 6 Lbs. 66c.	Lb. 14c
Cond. Milk	Eros, Standard or Lion	Can	16c
Evap. Milk	Lion or Peerless	Can	12½c
Quaker Oats	Large 25c Pkg.	3 Lb. Pkg.	10c
Tomato Soup	LARGE CAN		12c
Malt Breakfast Food		Pkg.	21c
Crisco	Popular Shortening 50c Value	1-LB. CAN	30c
Jiffy-Jell	All Flavors	Pkg.	11½c
Lenox Soap	Popular Laundry	Bar	5c
Victory Bread	On sale in all Stores, both city and suburban. Fresh from Ginter's twice each day.		Full 1-Lb. Loaf, 9c
Nut-ola	ARMOUR'S OLEOMARGARINE—Butter equivalent, approved by Food Authorities. Contains only Cocoanut and Peanut Oils, Pasteurized Milk and Salt. Purity and quality guaranteed.		1 Lb. Carton 31c

Rolled Oats	Quaker Co's	5 Lbs.	35c
Corn Meal	Quaker Co's	5 Lbs.	33c
Barley Flour	Quaker Co's	5 Lbs.	39c
Graham Flour	Quaker Co's	5 Lbs.	37c
Rice	Whole Head Carolina Style, Uncoated	Lb.	12½c
Seeded Raisins	1½ Lb. Pkg.		12½c
Codfish	Pure Pinned	Pkg.	11c
Cocoa	"Golden Rose" Purest, Most Digestible	Lb.	29c

City Stores: Quick Delivery — FREE MOST POINTS 15 MILES—$5 ORDERS

The GINTER Co.

United States Food Administration License Nos. G00786—G06695—G05103

2 Union St. (Corner Elm St. Opp. Starkis) | 163 Summer St. (South Terminal) | 32 Tremont St. (Bet. School & Boylston)
16 Canal St. (Haymarket Square) | 495 Washington St. | 45 Bromfield (Near Corner Tremont)
The Ginter Co.'s Products also on sale at G. H. Brown Co., Inc. | 569 Washington (Adams House) | Specialty Shop, Inc. 122 Tremont St.

Also 50 Suburban Stores Selling Groceries Only

BIG PAGEANT FOR DEVENS BALL FUND SATURDAY

Dorothy and Donald McLeod, who will dance at Camp Devens Baseball Fund festival.

W. Percy Edgar, who is to direct entertainment in aid of Devens Ball Fund.

Plans for the final benefit for the Boston AMERICAN'S Camp Devens Baseball Fund, to be held Saturday night at the Boston Arena, are practically completed and the success of the affair is assured.

This benefit is to consist of a monster carnival and pageant in which more than 1,500 children will participate.

The fact that these children have been drilled for their parts by Lilla Vilen Wyman will mean much to those familiar with affairs of the sort.

The pageant has been rehearsed and will be produced under the direction of W. Percy Edgar, the well known director and producer of entertainments, who has directed Mrs. W. S. Butler's May Festival for the past twenty years.

Mr. Edgar has promised many new and attractive features in addition to the repetition of the entire bill of Mrs. Butler's festival.

Many firms and individuals have volunteered their services to make this last benefit a success.

In the window of Oliver Ditson's Tremont street store is an attractive exhibit which was furnished by the Filene store, advertising the song, "The Boy Scouts of the U. S. A.," which will first be sung at the benefit by a group of 1,500 Boy and Girl Scouts. This song was written by John Mogan, formerly of the Boston Opera Company, and is dedicated to the Boy Scouts of America.

P. W. Archer of the Moxie Company will sell individual cans of Moxie at the benefit, the proceeds of the sale to be devoted to the Camp Devens Baseball Fund.

The ticket sale is to be in charge of Frank Orvitt, former treasurer of the Tremont Theatre and now a chief yeoman in the United States navy.

Tickets are already on sale at the Adams House, Herricks, Wright & Ditson's and the Boston AMERICAN office.

Seats for the benefit are to be had at these places from twenty-five cents up.

Boston society has given its patronage to the affair and the list of patronesses includes most of the prominent people of the Back Bay.

In the absence of Governor McCall, who will be in New York, the State box will be occupied by Lieutenant-Governor Calvin Coolidge and party. Mayor and Mrs. Peters will occupy the city box and special boxes have been set apart for the use of General Hodges from Camp Devens with his staff and Commandant W. R. Rush of the Navy Yard.

The benefit will add the final amount to the baseball fund and put it over the top for once and all.

Up to Saturday subscriptions to this fund may be sent to Lieutenant Robert C. Deming at Camp Devens, who is its official custodian.

SKIP-STOP RULE ADOPTED BY WORCESTER COMPANY

Worcester, May 9.—Acting under the recommendation by New England Fuel Administrator Storrow, officials of the Worcester Consolidated railway have decided to adopt the skip-stop system in the movement to conserve coal. Every other white post on the city's streets denoting stopping places for cars will be eliminated, and in the country there will be but four stops in every mile.

HARVEY UPHOLDS "WAR CHEST" FUND PLAN

Middlesex Official Declares Such Collections Raise Patriotism of Community

A defence of the "War Chest" method of centralizing war-time collections has been issued by George Stanley Harvey, assistant district attorney of Middlesex County and executive secretary of the Malden War Chest Association, incorporated.

Upholding the War Chest side of the argument, Mr. Harvey said the basis for the War Chest idea was substantially as follows:

1—One campaign for all war needs; reaching every one in the community.

2—Reducing waste of time and effort to a minimum.

3—Inducing all to give a maximum.

4—Conserving the financial resources of the community.

5—Eliminating relatively unimportant and increasing the support of the important causes.

6—Raising the patriotism of the community to a higher level.

7—Effecting a new community spirit.

Mr. Harvey said further:

"The War Chest is not an experiment, as is evidenced by the splendid results in the communities where they have conducted these campaigns. Nothing can stop the War Chest now. It is only a question of how large a sum can be raised in each community.

"Contrasting the success of the War Chest movement in various communities with the non-success of various drives by individual societies concerning war activities shows conclusively the superiority, of the War Chest movement.

"Take the instance of Columbus, O., confronted with a multiplicity of small and large money appeals to meet war needs. The war chest received subscriptions from 90,000 subscribers, as against 12,000 reached by any one war activity previously attempted, with apparently the same amount of effort in each campaign.

"Many cities and towns are not War Chest communities, but neither have they successful in any other proposition of raising money as gratuities. In one city recently, where $50,000 was asked, about $12,000 was raised in one activity; in another instance, where $40,000 was asked, about $16,000 was raised, and several sums were so small that they were never published."

WEBSTER MAN PRISONER, NOT DEAD, AS REPORTED

Webster, May 9.—Sergeant Joseph Stonnina, who was previously reported killed in action in France, has been taken a prisoner by the Germans according to word received by his mother, Mrs. Antonia Stonnina of Whitcomb street, in an announcement from the War Department in which the previous communication is corrected.

Filene's—MEN'S SHOPS

Liberty Bond COUPONS, good as gold, will be taken in payment for clothes

Gambling on a sure thing

WE DON'T gamble as a firm. It's too dangerous, and besides, this business belongs to the public and no gentleman gambles with somebody else's money.

But when we see a sure thing, that's different! So it was last summer when the chance came along to buy on a rising market more men's underwear than we had ever bought at one time before.

We put together all our loose change and plunged. Call it gambling if you will, there wasn't a chance to lose.

And what happened? Well, we find now that we hold a royal flush to play against two pairs, for the underwear for men that we're selling today is at prices not more and in many cases less than are being asked at WHOLESALE!

You'll find that underwear, if you need some, in the secluded, separate, complete shop for hosiery and underwear along, just inside the door.

The **interest coupon** on the second Liberty Loan is due **May 15** and we will accept them now as payment for merchandise AT FULL VALUE. This refers to the coupon, not to the bond. It is unpatriotic to resell Liberty Bonds.

Filene values in men's suits

A CHAP dropped in day before yesterday and bought five suits. Right on his heels two others bought three each. CRAZY? Yes, crazy like foxes! They were wise enough to follow the papers and see that soon good all-wool suits are going to be low-priced at $75 each, and it is foolish not to take a far look ahead.

These are only seven out of a hundred kinds of suits, but they indicate two things—FIRST, Filene value is obtainable at all prices; SECOND, that no matter what your pocket-book dictates, your wisdom should add "Filene's."

Filene values to demonstrate how all purses are served

Plain Oxford gray suits, $20.
Gray worsted suits, $25.
Military model suits in homespun, a big seller, $25.
Conservative business men's hard finished suits, $30; shepherd checks, overplaids, and brighter looking suits, $30.
Soft gray, light colored summer worsted suits, $35; tailored by Stein-Bloch.
Super-tailored suits: green herringbones and silk striped gray unfinished worsteds, $45.

outdoors

Motor dusters

Starting at $2 and running up to $7.50, and ranging from the plain, garden variety of tan duster, to fancier ones, that the unusual dresser will want.

Garden clothes

Don't spoil your good clothes in the garden—WEAR KHAKI and save ninety dollars' worth of all-wool clothes, besides conserving the wool supply. Khaki pants, $2, $2.50 and $3; khaki canvas shoes with a heavy sole, $2.75; khaki shirts, $1.65 and $2.

Fur storage

As soon as you buy a motor duster, give us your coat to store; also heavy winter clothes. It will save you money and make the moths Hooverize.

Golf balls

Buy War Savings Stamps with what you save by using our 35c ball. Made in England; not repaints, not remade, but the result of golf falling off there. 3 for $1.

Golf suits

Got some American-made free-swing golf suits as low as $20, others $25; those from Great Britain are $35. Long trousers or knickers.

Army golf shoes

Made on the same last as the Marching shoes in the army. (See the point?) Golf shoes with hob nails. $7 a pair. Can you beat it?

Oh joy!

A shirt that really fits on a hot day is as refreshing as an east wind!

men's custom-made shirts 3 FOR $10

ALL MADRASES that we imported from England! Madrases made from long staple cotton in softly blended patterns, entirely different from the patterns seen in ordinary shirts, and which make a man well-dressed anywhere he chooses to go.

These shirts are economical because they wear like iron, and are guaranteed fast colors, which neither run nor fade, and which will look as well the last day you wear the shirt as the first day! Every shirt made to your measure, fitted to your individual build, whims and taste. Much cheaper than a ready-made in the long run.

This is not likely to happen again!

hot-weather notes

Soft collars

Every style of soft collar placed in a row underneath a glass so that you can see and choose just what you want. A great convenience, 20c, 25c, 35c, 50c.

Athletic underwear

A quiet, secluded, separate shop, free from eavesdroppers, where no matter how modest a man is, he can buy his underwear in comfort. Separate shirts and drawers and union suits, the former 50c up, the latter, $1 up.

Straw hats

Quite a few of the brave boys bobbed out in them yesterday. We're ready if you are. Starting at $2, we've got straws for everybody.

Oxfords

Men's black and tan calf-skin oxfords, with fibre soles. Light, noiseless and flexible, $5.50. Other oxfords $5.50 to $8.

Filene's

Buy War Savings Stamps

Ready—new—

WOMEN'S WHITE SHOES

HUNDREDS and hundreds of pairs—80 hundreds and hundreds of Filene values. Fact is, we have 33⅓% more white shoes than ever before at this time of the year, because we increased our orders just that much over our biggest orders in the past. Hence, wider choosing.

Good patriots will wear canvas shoes to conserve leather

White canvas oxfords, $4.50

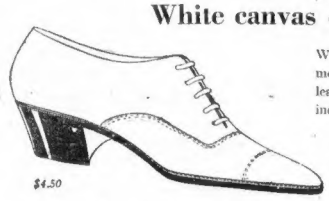

$4.50

White canvas of fine quality, almost impossible to tell from leather at a distance, 1½ or 1¾-inch heels (Sketched.)

Pumps in this same fine canvas with the same choice of heels, also $4.50.

The Maywood pump in white kid, $8

Maywood pumps are known by their little bows at the head of vamp and by their high, covered wood heels. White kid oxfords, also good Filene value at $8.

Among the other Filene values in white footwear are white canvas pumps with turn soles at $4 and $5; white canvas boots with Cuban heels, $6; white kid boots with white leather soles and heels, $8.50; white kid boots with covered wood heels, $12.

(Filene's—fifth floor—mail orders filled)

Filene values, too, in children's play shoes

If possible, bring the youngster in to be fitted. It's most important that the child's play shoes should be of the right type as well as right size.

High tan canvas boots with Neolin soles, sizes 7 to 11, $1.65.

Low tan canvas oxfords with Neolin soles, $1.50.

Barefoot sandals, sizes 3 to 11, $1.85 to $2.50.

Tan play oxfords with stitched soles, sizes 7 to 11, $1.85.

$1.50

(Filene's—third floor—mail orders filled)

Small Pill
Small Dose
Small Price

FOR
CONSTIPATION

have stood the test of time. Purely vegetable. Wonderfully quick to banish biliousness, headache, indigestion and to clear up a bad complexion.

Genuine bears signature

Brent Good

PALE FACES

Generally indicate a lack of Iron in the Blood

Carter's Iron Pills

Will help this condition

LL EIGHT YEOWOMEN TO TAKE MEN'S PLACES

t fast as the yeomen in the first al district are sent to sea their ces are filled by women. Eight more men have been called to the colors rd assigned to duty as yeowomen. They are: Ruth S. Lyon, 196 Warren street, Coolidge Corner; Margaret A. Front, 24 Governor road, Jamaica Plain; Catherine F. Verry, 4 Waldamer avenue, Winthrop; Blossom I. Mathews, 411 Shirley street, Winthrop; Margaret C. Brown, 28 Hunter street, Dorchester; Rose E. McLaughlin, 31 Monmouth street, East Boston; Sadie E. Cadigan, 52 Aspinwall road, Dorchester; Mary G. Kearin, 16 Cambridge terrace, Cambridge.

SUFFRAGIST AFTER VOTE OF LODGE AND WEEKS

Katherine Morey, a Brookline suffragist and the first woman arrested in the picketing of the White House, has gone to Washington with her mother, her purpose being to descend upon Senators Lodge and Weeks to urge them to vote to give women the right to vote, when the suffrage amendment comes up before the Senate tomorrow.

LORD RHONDDA, BRITISH FOOD CHIEF, UNDER KNIFE

London, May 9.—Lord Rhondda, the food controller, has just been operated upon for a pleural ailment.

Don't Say "A Pound of *Tea*"—Say

"SALADA" B403

TEA

then you'll get the real deliciousness of pure, fresh, fragrant leaves blended to perfection. At your grocer. *Sealed packets only.*

NATIONAL "DRY" DRIVE HEADED BY BRYAN

Sixty Days' Campaign Will Be Featured by 250,000 Prohibition Telegrams

By International News Service.

Chicago, May 9.—Headquarters of the National "Dry" Federation, of which William Jennings Bryan is president, was opened here today for a campaign throughout the United States to obtain federal prohibition as a military necessity during the war.

The drive, which will last sixty days, will centre on members of Congress. It was stated that at least 250,000 telegrams demanding immediate inhibition of the liquor traffic will be sent. There are 2,997 active branches of the federation, according to W. G. Calderwood of Minneapolis, campaign manager.

Governor Capper of Kansas is treasurer and Rev. Charles Scanlon of Pittsburgh secretary. There are thirty national and State organizations in the federation, numbering, it is said, 18,000,000 men and women.

Only One Left for War Service, and He Awaits Call

Bangor, Me., May 9.—In a little community a few miles from Belfast, known as the Board Landing, there is just one man of military age left. There were seven when the war broke out. Two are in France, Willis and Eugene Harvey, brothers, who have written home of seeing active service in the first-line trenches. They enlisted in the Second Maine and are in the same company. Earl Baker is in the Medical Corps, now in Washington, D. C., for special study. Roy Phinney, Freeman Harvey and Leslie Grindle left last week with the drafted men for Camp Devens and Fort Slocum.

But one of the seven is left at home, Raymond Phinney, who passed for special service and expects a call at any time.

GOTO PLEDGES JAPAN'S UNSWERVING LOYALTY

Tokio, May 9.—Baron Goto, the new Japanese Foreign Minister, has sent a message to the British ambassador, giving assurances of the unswerving determination of Japan to stand by the Anglo-Japanese alliance and announcing his implicit faith in final victory.

7 SOLDIERS DIE WHEN MORTAR EXPLODES

By International News Service.

Fort Worth, Texas, May 9.—One officer and six enlisted men were killed and nine were seriously wounded at Camp Bowie, when a trench mortar exploded while being used in battle practice.

The dead:

First Lieutenant Allen J. McDavid, Headquarters Company, 142d Infantry; home address, Overton, Tex.

Private Morgan C. Sanders, Headquarters Company, 142d Infantry; home address, Abilene, Tex.

Private Euclid O. Simmons, Company K, 142d Infantry; home address, Henrietta, Tex.

Corporal William P. Attling, Headquarters Company, 141st Infantry; home address, Elena, Tex.

First Class Private Lacey I. Langley, Headquarters Company, 141st Infantry; home address, Waelder, Tex.

Private David Tillman, Headquarters Company, 141st Infantry; home address, Laredo, Tex.

Private John Webber, Headquarters Company, 141st Infantry; home address, Memphis, Tenn.

General Greble, commanding Camp Bowie, and his aides, Captain Houghton and Lieutenant Russell, were standing within about ten yards of the mortar when the explosion occurred.

There were about 1,000 soldiers of the 141st and 142nd infantry at the trenches. Hundreds of civilians were standing at a distance watching the firing.

Located on a hill about 200 feet above the trench system the infantry was firing toward the east trying to destroy a system of first line trenches. The mortar was stationed about 200 yards north of the Benbrook road. About one hundred rounds had been fired when a shell placed in the gun exploded at the base of the gun. The gun was torn to pieces.

The wounded were rushed to the base hospital where they were given treatment.

POLICEMAN DIVES INTO WATER TO RECOVER BODY

Diving into the South Bay, Patrolman John McNabb of the Harbor police grappled the dead body of Patrick Martin, drowned off the wharf at Albany and Dover streets Monday night. Incidentally it was the initial trip of the brand new police boat, Argus, which has just been put into commission as a messenger boat for the Harbor Police station.

The officers on the boat first brought the body to the surface with grappling irons but it slipped out of their grasp and two hours later was again brought nearly to the surface. As it looked as though the body would slip away again, Patrolman McNabb leaped into the water, clothes and all, and held it until pulled aboard the boat.

FINANCIAL

BOSTON STOCKS.

Following is the range of prices for leading Boston stocks to 12 o'clock:

	Yesterday's close.	High.	Low.	12:00.
Am. T. & T.	97¾	97¾	97¾	97¾
Ariz. Com.	13	13	13	13
Atlantic Gulf	112	111¾	110	111¾
Boston Elevated	60½	61¼	60½	61¼
Boston & Maine	28	28⅝	28	28
Cal.-Ariz.	70½	70	70	70
Copper Range	47¼	47⅝	47	47
East Butte	9	9	9	9
Island Oil	3⅝	3⅝	3⅝	3⅝
Mass. Electric	5	5	5	5
Mass. Electric pf.	22	22½	22½	22½
Mohawk	62½	62	62	62
New Arcadian	1¾	2	2	2
New Haven	24¼	24¼	24¼	24¼
North Butte	15¼	15¾	15¼	15¾
Old Dominion	48	48¼	48¼	48¼
Pond Creek	19½	19	19	19
Shannon	4	4	4	4
Swift & Co.	140	140½	140	140
United Fruit	124½	124½	124½	124½
Un. Shoe	44¼	44¼	44¼	44¼
U. S. Steel	41¼	41¼	41¼	41¼
Utah Metal	2¾	2¾	2¾	2¾
Ventura	7	7	7	7

NEW YORK STOCKS.

Following is the range of prices for leading New York stocks to 12 o'clock:

	Yesterday's close.	High.	Low.	12:00
Allis-Chalmers	28¾	28¾	28¼	28¼
Am. Beet Sugar	73¾	74	73	74
Am. Can	43¾	43¾	43¾	43¾
Am. Car & Fdy.	78½	78½	77¾	78
Am. Locomotive	58¾	58¾	57¾	58
Am. Smelting	79¾	80	79¾	79¾
Am. Steel Fdries	65¾	66¼	65¾	66¼
Am. Sugar	107	108¼	107¼	108¾
Am. Sumatra	108¾	108¾	107½	108
Am. Linseed	33¾	33¾	33¾	33¾
Am. T. & T.	97¾	97¾	97¾	97¾
Anaconda	66¾	66¾	66	66¼
Atch., T. & S. F.	84¾	84¾	84¾	84¾
Atlantic Gulf	111¾	111¾	110	111¾
Baldwin Loco.	82¾	82¾	81½	81¾
Balt. & Ohio	54¾	54¾	53¾	54
Beth. Steel B	84¼	84¼	83¾	83¾
Beth. S 8% pf.	106¾	106¾	106¼	106¾
Can. Pacific	144¾	144¾	143¾	143¾
Cent. Leather	67¾	68¼	67¾	67¾
Chic. & Gt. West.	10¾	10¾	10¾	10¾
Chic. & Mil. Paul	40	42¼	40¼	41¼
Chic. & N. W.	103¾	103¾	103¾	103¾
Chile	16	16¾	16¾	16¾
Chino	40¼	40¼	40¼	40¼
Col. Fuel	42¾	42¾	42¾	42¾
Columbia Gas	34¾	34¾	34¾	34¾
Corn Products	28¾	30	28¾	30¾
Crucible Steel	69¾	70¾	69¾	70¾
Cuba Cane Sugar	23¾	30¾	23¾	30¾
Del. Securities	30¾	30¾	30¾	30¾
Erie	15¾	15¾	15¾	15¾
Gen. Elec.	147¾	147¾	147¾	147¾
Gen. Motors	118¾	118¾	118	118½
Gt. Northern pf.	91¾	92¾	91¾	92¾
Gt. Northern Ore	30¾	30¾	30¾	30½
Inspiration	53¾	53¾	53¾	53¾
Int. Paper	41¾	41¾	40¾	41
Kennecott	32¾	32¾	32¾	32¾
Lack. Steel	84	84	83¾	84
Mer. Marine	25¾	25¾	25¼	25¾
Mer. Marine pf.	91¾	92¼	91¾	92¼
Mex. Petrol.	203¾	203¾	202¾	203¾
Miami	28¾	28¾	28¾	28¾
Midvale Steel	47¾	47¾	47¾	47¾
Nat. Enamel	57¾	57	57	57
Nat. Lead	52¼	52¼	52¼	52¼
N. Y. Central	59¾	59	59	59
N. Y., N. H. & H.	32¾	32¾	31¾	31¾
Nor. Pacific	82¾	82¾	82¾	84
Ohio Gas	39¾	41¾	39¾	41¾
Penn.	44¾	44¾	44¾	44¾
Pitts. Coal	58¾	58¾	58¾	58¾
Pitts. & W. Va.	39¾	39¾	39¾	39¾
Pressed Steel	69¾	69¾	69¾	69¾
Ray	20¾	20¾	20¾	20¾
Reading	85¾	85¾	85¾	85¾
Rep. I. & Steel	87	88¾	87	88¾
Sinclair	34¾	34¾	34	34¾
So. Railway	24¾	24¾	24¾	24¾
Studebaker	61¾	61¾	61¾	61¾
Tenn. Cop.	21¾	21¾	20¾	20¾
Texas Co.	147	147¾	147	147¾
Tobacco Products	77	77	77	77
Un. Pacific	124¾	124¾	123½	124¼
U. S. I. Alc.	126¾	126¾	125¾	126¾
U. S. Rubber	77¾	77¾	77¾	77¾
U. S. Steel	103¾	103¾	102	102¾
Utah Cop.	97	97	96¾	96¾
Va. Ca. Chem.	47	48¾	47¾	48¾
Westinghouse	42¼	42¾	41¾	41¾
Willys-Overland	17¾	17¾	17¾	17¾

*Ex-dividend.

MOUNT HOPE TO FIGHT NEW CEMETERY

Members of the Mount Hope district are up in arms today as the result of efforts on the part of "persons unknown" to secure permission to establish another cemetery within their limits. There are at present five large cemeteries in that section.

Vigilant citizens discovered that application had been made for a cemetery site on the west side of Canterbury street, between Paine street and Neponset avenue, and extending along the latter avenue almost to Jewett street.

Members of the Mt. Hope Citizens' Association immediately got busy and started to circulate a petition against the project. Many signatures were obtained and a protest meeting resulted.

COUNCIL PERMIT NEEDED.

Under a city ordinance no new cemetery can be located in the district without permission from the City Council after a public hearing. To add to the consternation of property owners in that section, it is rumored that a large tract of land has been looked upon with favor by the State as a new site for an up-to-date state prison. Feeling over the cemetery proposition, however, runs high.

Charles J. Lennon, former president of the Mt. Hope Citizens' Association, and now heading the anti-cemetery committee, declared:

"We are very much opposed to another cemetery in our midst. No amount of argument can convince us that we need another. We have more than our share already.

"A few persons recently applied for a cemetery permit to be located within the limits of Ward 23. That started the objection. We held protest meetings and obtained more than 1,000 signatures to a petition against the project. The district is all stirred up over the matter, and is determined to combat it to a finish. An additional cemetery here would drive many people from their homes.

ALL CEMETERIES THEY NEED.

Jean P. Nickerson, president of the John D. Philbrick Home and School Association of the Mt. Hope district, said:

"We have all the cemeteries we want. Cemeteries always depreciate property values. As an owner of real estate in this district I am naturally opposed to it.

"I understand that a hearing on the proposition will be given by the Board of Health. If so, I will be there to protest. Should the matter ever get to the Mayor and City Council and a public hearing result we will all attend and raise our voices in a common protest.

"There is no room for another cemetery in Ward 23.

George W. Cherry, a prominent member of the Mt. Hope Citizens' Association, said:

"There are altogether too many cemeteries in this district already. Building has actually decreased on account of the proximity of so many burying places.

BUY DIAMONDS DIRECT

From Jason Weiler & Sons, 376 Washington St.

One of America's leading importers, and save 20 to 40% on usual retail prices.

We have selected from a recent importation just 25 of these

ONE-HALF CARAT Diamond Rings at

$48

They have been set in 14k SOLID GOLD Ladies' Tiffany and Men's Belcher and tooth mountings.

Money refunded if your jeweller can duplicate any of these for less than $65

Note the following additional list of weights and prices of Diamonds set in any style, 14k solid gold settings. You have the privilege of keeping any of these 10 days for comparison and appraisal and then returning for the full amount in cash if desired.

2¼ carats. $198	1 carat. . . $95
½ carat. . . 74	3½ carats. 385
⅝ carat. . . 50	½ carat. . 64
⅞ carat. . . 85	⅞ carat. . . 65
1⅛ carats. 110	⅛ carat. . . 19

Jason Weiler & Sons

Diamond Importers Since 1878

Wholesale and Retail Mfg. Jewellers

376 Washington St.

Corner Franklin, 2d, 3d & 4th Floors

Doctor Praises Eczema Remedy

The cure of Skin diseases (eczema) and diseases of the scalp is known to be difficult even with the best efforts of intelligent and discriminating physicians. However there is one remedy that is entirely dependable in this distressing and troublesome disease, that is D.D.D. Prescription, manufactured by the D. D. D. Company of Chicago, Ill. I take much pleasure in recommending it to the entire confidence of all sufferers with any form of skin disease, as a medicine they can rely upon with perfect confidence.

M. L. RANDOLPH, Md.

Dec. 11, 1917. Oakhurst, Texas.

Ask your druggist and he will tell you what D. D. D. Prescription has accomplished in your own neighborhood. *Your money back* unless the first bottle relieves you. 35c, 60c and $1.00.

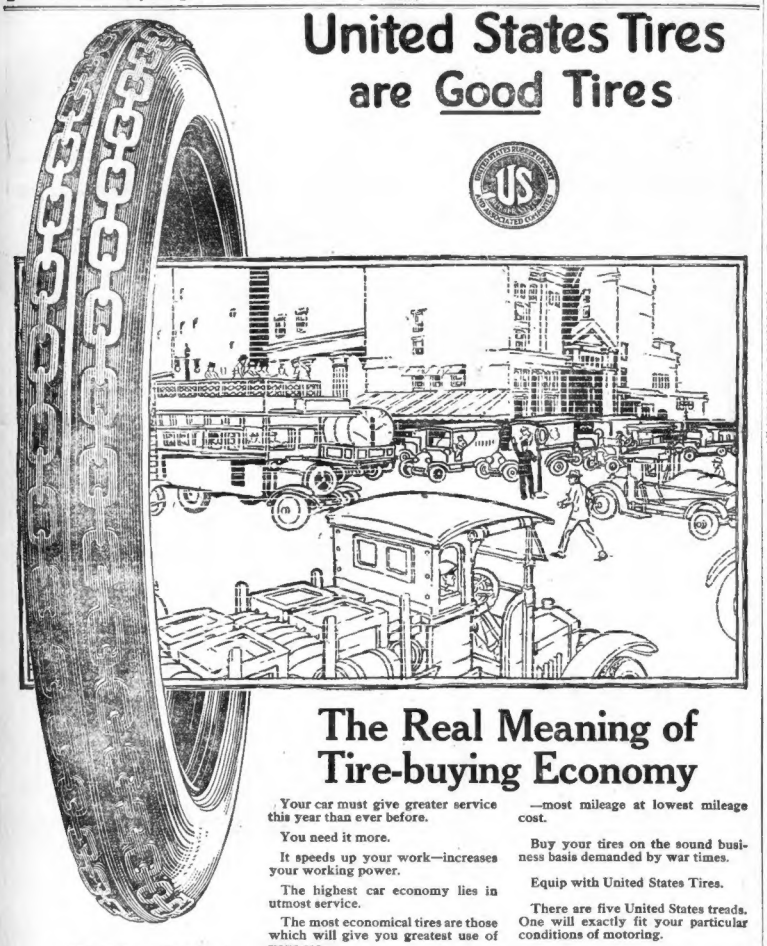

United States Tires are Good Tires

The Real Meaning of Tire-buying Economy

Your car must give greater service this year than ever before.

You need it more.

It speeds up your work—increases your working power.

The highest car economy lies in utmost service.

The most economical tires are those which will give you greatest use of your car.

That's just what United States Tires will do for you.

You can depend on them for continuous service,

—most mileage at lowest mileage cost.

Buy your tires on the sound business basis demanded by war times.

Equip with United States Tires.

There are five United States treads. One will exactly fit your particular conditions of motoring.

Our nearest Sales and Service Depot dealer will be glad to assist you in selection.

Ask his advice.

United States Tubes and Tire Accessories Have All the Sterling Worth and Wear that Make United States Tires Supreme.

'Nobby' 'Chain' 'Royal Cord' 'Usco' 'Plain'

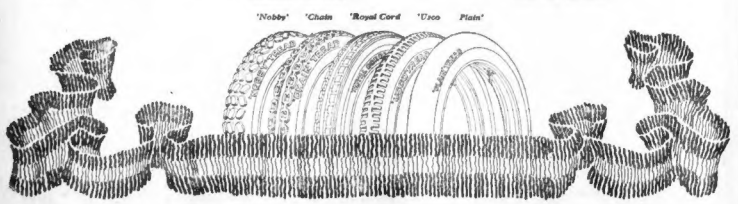

Boston Branch 560 Commonwealth Ave.

IPSWICH SERIES HOSIERY For Men and Women

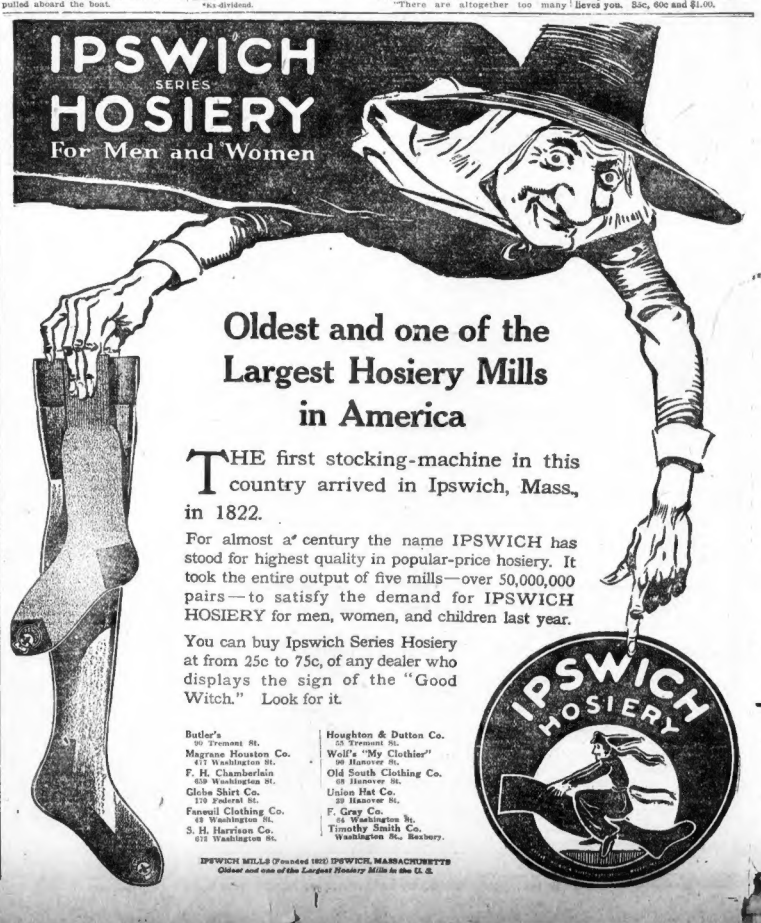

Oldest and one of the Largest Hosiery Mills in America

THE first stocking-machine in this country arrived in Ipswich, Mass., in 1822.

For almost a century the name IPSWICH has stood for highest quality in popular-price hosiery. It took the entire output of five mills—over 50,000,000 pairs—to satisfy the demand for IPSWICH HOSIERY for men, women, and children last year.

You can buy Ipswich Series Hosiery at from 25c to 75c, of any dealer who displays the sign of the "Good Witch." Look for it.

IPSWICH HOSIERY

Butler's, 90 Tremont St.
Magrane Houston Co., 677 Washington St.
F. H. Chamberlain, 638 Washington St.
Globe Shirt Co., 170 Federal St.
Faneuil Clothing Co., 48 Washington St.
S. H. Harrison Co., 670 Washington St.
Houghton & Dutton Co., 55 Tremont St.
Wolf's "My Clothier", 90 Hanover St.
Old South Clothing Co., 68 Hanover St.
Union Hat Co., 39 Hanover St.
F. Gray Co., 84 Washington St.
Timothy Smith Co., Washington St., Roxbury.

IPSWICH MILLS (Founded 1822) IPSWICH, MASSACHUSETTS
Oldest and one of the Largest Hosiery Mills in the U. S.

For Health & Food Conservation
Grape-Nuts
"THERE'S A REASON"

150 LEATHER PLANT MEN ON STRIKE AT PEABODY

One hundred and fifty employes of the A. C. Lawrence leather plant at Peabody went on strike today because of failure to receive a 20 per cent. increase, which they claim was promised them if they bought Liberty Bonds. The men say that for the past three weeks on each pay day they have been told, "Watch your envelope." Tiring of watching it, they quit. They have been receiving $18 to $20 a week.

VIENNA REPORTS HEAVY ARTILLERY ACTIONS

By International News Service.

Amsterdam, May 9.—A further increase in artillery firing on the Italian front was noted by the Austrian War Office in a copy of an official report received here today from Vienna. It reads:

"The artillery firing was livlier on the southwestern front east of Caposile and near Laghi Bazin and Monte Fertica. Southwest of Monte Alessi an Italian reconnoitring squad was repulsed."

1,512,555 NEW ENGLAND LOAN SUBSCRIBERS

Final Figures of Subscriptions Nearly Ready, but the Showing Is Class A

New England's final figures for the third Liberty Loan campaign will probably be known tomorrow.

The number of subscribers in this section has already passed the million and a half mark, present estimates giving the figure at 1,512,555.

Subscriptions received in the last 24 hours were comparatively small, for the clean-up is now well under way. The figure will be larger tomorrow, for then all delayed subscriptions will be in, it is expected.

The third day after the close of the campaign brought in additional subscriptions of $3,179,000, and raised the total to $2,643,000, a subscription for the district amounting to 134.7 per cent. Of the day's increase Massachusetts furnished $1,193,000 and Boston $395,000. The gross total for Boston is now $113,248,000.

MORE HONOR FLAGS.

Maine, with all banks reporting, showed a gain of $236,000 and a grand total of $18,511,550, or 145 per cent. of its allotment. New Hampshire with two banks missing, has subscribed $15,164,650, or 148 per cent. Four of Vermont's banks were missing in the day's report, but its total was increased by $51,000 to $9,965,-150, a subscription of 156 per cent.

Rhode Island's banks all reported, and the State gained $105,000 to $28,504,450, or 114 per cent. Connecticut's grand total, including the day's report of $402,000, is $55,076,-000, or 106 per cent, of its allotment.

The day's report for Massachusetts, with 13 banks missing, brought the State total to $210,257,950, or 129 per cent. and New England's rate of oversubscription may yet be equalled by the Bay State.

The only honor flags asked for were for South Strafford and Whitingham, Vt. These make the total honor flags given 1,422.

Blue stars were sent to Liberty, which received five stars, and to Searsport, Jonesport, Unity, Prospect, Palermo and Winterport, all in Maine, each receiving one star. West Suffield, Ct., received two stars. Danbury, N. H.; Whitingham, Vt., and Huntington and Franklin, Mass., each received one star.

WOOL MILL SUBSCRIPTIONS

The American Wooten Company announced today that the subscriptions for the third Liberty Bond Loan in the mills and offices of the big textile company amounted to $2,200,250, and in making the total public President William M. Wood expressed his delight at the way the large mills, with their big proportion of foreign-born help, came through so splendidly.

As expected, the big Wood Worsted Mill of Lawrence—the largest of its kind in the world—leads the list with $158,450. The Washington Mill, just across the river in the same city, is a close second with $147,850.

The company's contribution was $1,000,000 and that of the employes $1,202,250. The Boston office employes contributed $15,100 and the New York employes $81,850.

Write McAdoo That "Cradle" Still Rocks for Liberty's Cause

Vice-Chairman William H. McMasters, of the Ward 5 Liberty Loan Committee, has sent the following letter to Secretary McAdoo:

"By direction of Chairman Joseph F. Lomasney of the Ward 5 Liberty Loan Committee, I take pleasure in informing you that Precinct 9 of this ward, in which Faneuil Hall is situated, came through on the third loan with over 20,000 subscriptions for a total of over $3,000,000.

"As the entire population of this precinct is under 10,000, the record for individual subscriptions is better than two for every man, woman and child living in the district.

"All of which tends to show that the 'Cradle of Liberty' is rocking today for the freedom of the world just as faithfully as it rocked when the call first sounded for the liberty of a struggling young nation."

FATAL BROOKLINE FIRE IS PROBED AT INQUEST

An inquest into the deaths of six men who perished in a fire which destroyed the Blewett Bakery, No. 259 Winchester street, Brookline, on April 25, was begun today in the Brookline District Court. The inquest is conducted by Record Assistant District Attorney Philip R. Dunbar. Eighteen witnesses were summoned, among them Fire Chief George H. Johnson, Commissioner Estabrook, Walter A. Wedger, State chemist; Walter Blewett, proprietor of the bakery, and Robert Ross, driver of a motor truck, an explosion from which started the fire. Ross was arrested, charged with manslaughter.

DECORATES KUELHMANN AS REPLY TO CHARGES

By International News Service.

Amsterdam, May 9.—Heading Chancellor von Hertling's request and in order to show his disbelief and disapproval of the stories told by Foreign Minister von Kuehlmann's enemies regarding Kuehlmann's alleged immorality, the Kaiser has awarded a high Prussian order to the Foreign Minister.

Berlin dispatches a few days ago told of charges in the German press that Kuehlmann and Czernin, while negotiating the Rumanian peace in Bucharest, were "carousing" with women of questionable reputation.

NEW BEDFORD FLIER GETS 7 GERMAN PLANES

Washington, May 9.—Seven German airplanes have been brought down by Sergeant Frank L. Bayles of New Bedford, Mass., an American flier in France, within the last two months, says an official dispatch from France.

Asks $1,500 for Damaged Auto

Eugene P. Cormley of Somerville, as the Boston & Lowell Express Company, has been sued for $1,500 by John A. DeVito of Medford, who alleges that his automobile was damaged when an auto truck owned by the defendant collided with it.

UNLOAD TONS OF CABBAGE ON BOSTON MARKET

The Boston bureau of markets of the United States Department of Agriculture, in a marketing guide for consumers, just issued, says:

Abundant—Potatoes, cabbage, rhubarb, dandelions, asparagus.

Normal—Onions, green beans, lettuce.

Scarce—Spinach, oranges, grapefruit.

During the first three days of this week nearly fifty carloads of Southern cabbage were unloaded on the Boston market. Each carload contains about 550 crates, weighing 100 pounds each. As a result of this large supply, prices were lower.

Locally grown rhubarb, dandelions and asparagus, forced by the warm weather to quicker growth, are arriving in large quantities and all are selling at considerably lower prices.

PRODUCE	PRICES PAID BY RETAILERS.	RETAIL PRICES AS LOW AS
VEGETABLES.		
Asparagus	10@14c bunch	15@14c bunch.
Beans, green	12½@15c qt.	15@18c qt.
Beets	2@2½c lb.	5 lbs. for 25c.
Carrots	2½@3c lb.	5 lbs. for 25c.
Cabbage, Southern	2@2½c lb.	4 and 5c lb.
Cucumbers, No. 1	10@12c each	12@15c each.
Dandelions	15@18c pk.	20@25c pk.
Lettuce, head	7@10c head	10@12c head
Onions, Texas	4½@5c lb.	7c lb.
Potatoes, white	32@34c pk.	35@40c pk.
Potatoes, new, No. 1	47@50c pk.	55@60c pk.
Parsnips	5@6c lb.	8@9c lb.
Rhubarb	14@15c bunch	20c bunch.
Rhubarb, outdoor	2@3½c lb.	5 and 7 lbs. for 25c.
Tomatoes, Southern	12½@13c lb.	15@20c lb.
Turnips, yellow	1½@1½c lb.	3c lb.
FRUITS.		
Apples, Baldwins, No. 1	55@75c pk.	65@85c pk.
Grapefruit, small	5@6c each	3 and 4 for 25c.
Grapefruit, medium	7@9c each	10c and 2 for 25c.
Grapefruit, large	10@12c each	15c each.
Oranges, Val., small	29@30c doz.	35@35c doz.
Oranges, Val., medium	37@45c doz.	50@55c doz.
Oranges, Val., large	52@56c doz.	60@70c doz.
Lemons, Cal., 300's	22@24c doz.	25@30c doz.
Bananas, medium	22@29c doz.	30@35c doz.
Bananas, large	30@32c doz.	35@40c doz.
Pineapples	15@20c each	20@25c each.
Strawberries	25@30c box	30@35c box.
DAIRY PRODUCTS.		
Butter, best	47@48c lb.	52c lb.
Butter, fair	44@45c lb.	49@51c lb.
Butter, fair	44@45c lb.	47@48c lb.
Cheese, whole milk	23@25@28c lb.	30@32c lb.
Eggs, nearby	45@47c doz.	48@52c doz.
Eggs, Eastern fresh	42@44c doz.	46@48c doz.
Eggs, Western fresh	38½@39c doz.	42@45c doz.

Prices paid by retailers collected by the U. S. Bureau of Markets; retail prices by the Massachusetts Board of Food Administration.

*Prices paid by retailers, shown above, represent approximately the cost to the retailer in unbroken packages. When a range in price is quoted, the lower price usually applies to the "cash and carry" store and the higher price to the "service" store.

New Haven Depot Burns

New Haven, Ct., May 9.—Fire destroyed the historic old Union Railroad depot. The fire caused a two-hour tie-up of railroad service.

Draftee Takes His Own Life

Scranton, Pa., May 9.—Despondent because he received notice to appear for draft examination, George Bellnes, twenty-five years old, shot and killed himself.

LIBERTY FOOD SALE AT GREENWOOD CHURCH

Saturday afternoon there will be a "Liberty Food Sale" at the Greenwood Memorial Church, Washington street, Dorchester, under the auspices of the Spaulding Guild. A representative from the Committee on Food Conservation will address the members on "Economical Cooking." Mrs. E. L. Allen will speak on "Mending for the Boys at Arer," and Mrs. Lucy Foss will speak on "Oleomargarine and Its Uses."

AGED MINISTER WHO DISAPPEARED RET

Rev. Theodore L. Dean, the [illegible]-year-old Universalist m[illegible] who vanished from Sullivan [illegible] Tuesday afternoon while on his [illegible] to Malden with his daughter a[illegible] son-in-law, Rev. L. C. Manch[illegible] walked into the latter's home at 197 Cross street, Malden. He refus[illegible] to give any explanation of wherea[illegible] had been during the twenty-fo[illegible] hours he was missing.

For Constipation! Physic Purge or Laxative?

Everyone now and then becomes constipated, and millions are chronically in that condition. The perplexing question arises—what to use.

Purgatives and cathartics are drastic and usually cause a reaction. Saline waters are rapid in action but do no more than empty the bowels.

Just as certain an effect, and certainly a much more pleasant one, can be obtained by the use of a combination of simple laxative herbs with pepsin sold by druggists under the name of Dr. Caldwell's Syrup Pepsin. It acts gently, without griping. It is an especially ideal medicine for children, women, old people and others who find purges too powerful.

Only a teaspoonful is required, and by morning the movement is free and complete. A bottle in the house is insurance for the whole family against constipation, indigestion, headaches, flatulency and other digestive ills.

The druggist will refund your money if it fails to do as promised.

NO INCREASE

In spite of enormous increased laboratory costs due to the War the manufacturers of Dr. Caldwell's Syrup Pepsin are sacrificing their profits and absorbing the war taxes, so that this family laxative may remain at the pre-war price of 50c and $1 a large bottle. 25c size by druggists for 25 years

Dr. Caldwell's SYRUP PEPSIN
The Perfect Laxative

FREE SAMPLES — Dr. Caldwell's Syrup Pepsin is the largest selling liquid laxative in America. If you have never used it, send your address for a free trial bottle to Dr. W. B. Caldwell, 460 Washington St., Monticello, Ill. If you have babies in the family send for a copy of "The Care of the Baby."

GILCHRIST'S

Friday Specials

FOR ONE DAY ONLY

For the purpose of inducing customers to visit our store on Friday, we have made these prices so low that we cannot fill mail or phone orders.

Taffeta Dresses — Friday Only — $7.98
Exceptional collection of smart taffeta dresses. Variety of charming styles, some prettily embroidered, others with fancy vestee. Navy, copenhagen, gray and plum.

Stylish Dress Skirts — Friday Only — $7.50
Handsome plaids and stripes, gathered top styles, wide belt and two smart patch pockets, in plaited effects; blue and green plaids and stripes.

Juniors' Spring Coats — Friday Only — $12.75
Values to $19.75. Sizes 13 to 19 years. Smart youthful models in serge, Delhi and new novelty cloths. Self and over-collars featured. New pockets and belts. Many lined to waist. All wanted colors.
Fourth Floor

Sleeveless Slip-on Sweaters — Friday Only — $1.89
$3.00 Value. Fitted waistline. An exceptionally good value.

Satin Tie Collars — Friday Only — 69c
$1.00 Value. In plain colors and striped effects, in colors of Kelly, Copenhagen, maize, purple, rose and navy. Special value.

Children's Shoes — Friday Only — 59c
Values to $1.50. 460 pairs of flexible sole, button shoes for dress or play. Dressy brown, black and cloth tops styles. Plenty of sizes from 2 to 7, E wide, and a few larger.

Chamoisette Gloves — Friday Only — 49c
Women's white washable chamoisette gloves. Also some in gray and black lisle.

Ribbons — Friday Only — 14c Yard
5 in. wide. Moire, with satin stripe, for sashes and hairbows. Pink, Delft, green, navy, sky and black.

Hosiery — Friday Only — 29c
Mercerized lisle thread stockings. Extra high spliced heel. Reinforced soles, toes and garter top. Colors only, such as bronze, khaki, white, gold and maize. Slightly irregular.

Men's Underwear — Friday Only — 39c Each
Balbriggan long sleeve shirts and double-seated ankle length drawers.

Cretonne — Friday Only — 29c
Many patterns to select from in light and dark colorings. Suitable for pillow tops and overdraperies.

$2.00 French Serge — Friday Only — $1.69
All wool. Extra heavy. Colors navy, brown, green, Burgundy, wisteria and black, 40 inches wide.

Chiffon Taffeta — Friday Only — $1.10
36 in. wide. Beautiful all silk quality, in good assortment of colors and black.

Black Sicilian — Friday Only — 89c
$1.50 value. 50 in. wide. Splendid quality for suits and skirts.

Lining — Friday Only — 39c
32 in. wide Ocean cloth. Deep jet black, splendid for bathing suits. Very serviceable.

Flannel — Friday Only — 15c
19c value. Unbleached domet flannel. Per yard.

New Ginghams — Friday Only — 23c
New Ginghams, 27 in. wide, large assortment of stripes, checks and plaids.

Cretonne Pillows — Friday Only — $1.19
Cretonne Pillows. Circular style. Large assortment of attractive materials, in pretty colors. $1.50 value.

Long Crepe Kimonos — Friday Only — $1.29
Third Floor. In loose style, ribbon trimmed. Colors blue, rose, pink and red. Special value!

Morning Dresses — Friday Only — $1.65
Third Floor. In light striped gingham or percale. Also pink and white gingham, Billie Burke style, piped with white.

Children's Bloomer Dresses — Friday Only — $1.19
In gingham and chambray stripes, checks, also plain pink and blue, high waisted and belted models with white collars and cuffs. Full cut bloomers. Not all sizes in every color but all sizes in the lot.

Boys' Shirts — Friday Only — 69c
Just the thing for Summer vacations or school wear. Soft cotton fabric in natural Palm Beach shade. Collar attached style.

Piazza Rockers — Friday Only — $1.95
In green or natural finish. Heavy maple frames, double woven seat; reinforced with steel bands. Broad runners. Your choice of two styles.

Beauty Clothes Dryers — Friday Only — 69c
Made of selected grade of wood. Eight 26½-in. arms. Giving about 18 ft. of drying space. Adjustable to fold up against the wall.

$21.50 Velvet Rugs — Friday Only — $14.45
Size 8.3x10.6. Heavy quality. In green, brown and old rose. Very good medallion centre pattern.

We Give and Redeem Merchants Legal Stamps

GILCHRIST CO.
THE STORE OF PROGRESS

Credit at Cash Prices

Save 25% to 40% in the Wholesale District

BIG BARGAIN SALE

Thursday, Friday and Saturday

Special Prices--Special Discounts--Special Easy Terms

This Special 4-Room Outfit

TERMS $10 DOWN — $149.50 — TERMS $2 a Week

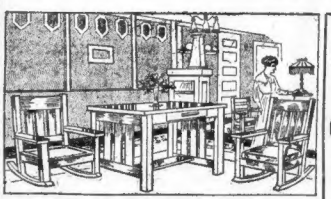

—A Cozy Living Room

The Living-room includes four solid Fumed Oak Arm Rockers and Library Table.

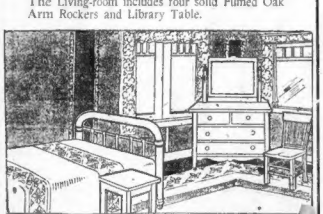

—A Pretty Bedroom

The Bedroom includes White Enamel bed, all metal spring, combination mattress, dresser, rocker and chair to match.

Biggest Bargain Ever Offered to Furniture Buyers! — Other Outfits at Big Savings — Greatest Bargains at the MODERN

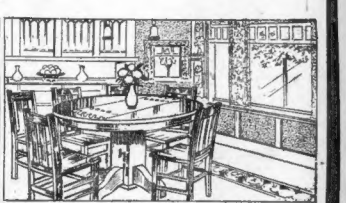

—A Handsome Dining Room

The Dining-room set includes solid Fumed Oak Round Extension Table with leaves and set of six Oak dining chairs to match.

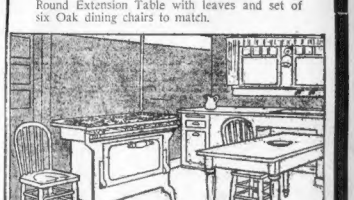

—An Efficient Kitchen

The kitchen includes Kitchen Table, 2 Wood Seat Chairs.

Modern Furniture Co.

Cash — 74 Canal Street — Credit

'HANDS UP' IS HUNS' ORDER TO UKRAINIANS

By International News Service.

London, May 9.—An Ukrainian official statement issued at Kiev and received here gives details of the arrest of the Rada members by the Germans a few days ago. The members were surrounded and were commanded "Hands up." The Rada president protested and held his ground. The others were roughly handled. Many documents were seized.

BALFOUR DOUBTS ARMING OF GERMANS IN SIBERIA

By International News Service.

London, May 9.—Foreign Minister Balfour said in the House of Commons that the evidence was conflicting as to whether German prisoners in Siberia were being armed to fight the Allies.

The reported capture of Irkutsk by 40,000 armed German prisoners has never been authoritatively confirmed.

Kornfeld's

Panamas reblocked 1.00

White Milans

Sport Hats and Novelties

2.98 to 4.98

White milan with foulard
White milan pat. leather band and edge.
White milan, rough straw crown and under brim in colors.
White milan, white ribbon
Black lisere, white facing.
Black lisere, white facing.

Also hindoo turbans, Georgette hats, rough straws, trimmed milans and black and white hats
Prices 3.98 to 10.98

Kornfeld's

65-69 Summer St.

"CASCARETS"

They Gently Clean the Liver and Bowels, and Stop Headache, Colds, Sour Stomach, Bad Breath

Enjoy Life! Take Cascarets and Wake Up Feeling Fit and Fine—Best Laxative for Men, Women, Children—Harmless—Never Gripe

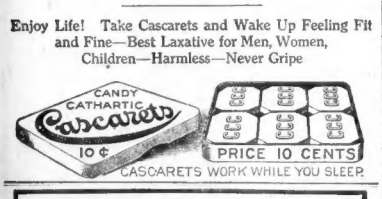

CASCARETS WORK WHILE YOU SLEEP

Clear the Skin

A beautiful complexion is the outward mark of good blood and a healthy body. When the stomach, liver and blood are in good order, the skin is clear and lovely. Unsightly blotches, pimples, eruptions and sallowness show the need of Beecham's Pills to stimulate and regulate the vital organs and improve the circulation. Good health and better looks soon follow the use of

BEECHAM'S PILLS

Directions of Special Value to Women are with Every Box. Sold by druggists throughout the world. In boxes, 10c., 25c.

LILIAN and Dorothy Gish, popular sisters in "Hearts of the World," with whom the newsboys will become acquainted at the Majestic Theatre Monday night.

NEWSBOYS WILL BE GUESTS AT FILM PLAY

Advertiser-American to Entertain at "Hearts of the World" Monday Night

Boston's newsboys will have the time of their lives Monday evening, when they will be guests of the Boston AMERICAN and Boston ADVERTISER at the showing of the remarkable film, "Hearts of the World," the splendid Griffith production now at the Majestic Theatre.

The newsboys, who follow closely the fortunes of the war and are familiar with the stories of heroic deeds wrought by soldiers of America and the Allies, are eager indeed to see the scenes in the Griffith picture that show trench life as it actually is.

The boys will meet at the AMERICAN-ADVERTISER office and march to the theatre, where seats will be reserved for them. A special band to escort the guests and a speech of welcome from the stage are under discussion.

"Hearts of he World" is a wonder-film, into the making of which went all the tremendous resources of the Griffith organization. The boys will see in it more than a million fighting men, 20,000 horses in action, artillery roaring along a front of many miles, the exploits of daring airmen and Zeppelin raiders, in charge of the tanks, and the ruthless destruction of cities by military power.

French children in their homes, Britain's Parliament in war-time conclave, the French cabinet and other pictures that show what every one is interested in just now are features of this remarkable film, which is not only a picture of modern warfare, but the story of a romance of absorbing interest.

DEBATER GETS $25 WAR SAVING STAMP PRIZE

Although national prohibition is affirmed by the debaters of the Boston College High School, the $25 War Saving Stamp prize of the Marquette debating society goes to Thomas F. McNamara, of the negative team, for the best prepared argument. The debate was on "Resolved, that prohibition as set forth in the national amendment is a necessary, effective and lawful measure."

The affirmative was taken by William S. Fitzgerald, '21, Joseph P. Smith, '20, Thomas F. Scanlon, '20, the negative, Edward J. Finnegan, '20, Eugene J. Sullivan, '21, Thomas F. McNamara, '20. The judges were Chaplain John H. Finn, U. S. N., Dr. Francis J. Barnes and Richard S. Teeling. Francis J. Mahoney was chairman.

BRITISH PASSENGER SERVICE REDUCED

By International News Service.

London, May 9.—Sir Albert Stanley, president of the Board of Trade, stated in the House of Commons that the steam railway passenger service would be reduced 40 per cent. He announced heavy restrictions on season tickets and said no goods would be carried where other means of transit were available.

MAYER, THEATRICAL MANAGER, IS DEAD

New York, May 9.—Marcus Mayer, long famous as a manager of prominent actors and operatic stars, died in a private sanitarium at Amityville. He had been ill since the first of the year when he was stricken with hemorrhage of the brain. Mr. Mayer was born in San Francisco. He was seventy-seven years old.

WILL HAVE 20 CENTS A WEEK TO SPEND

Radcliffe Farmerettes Will Plant Crops for Dummer Boys to Gather In

Oh, won't we jar those Dummer boys
When we a-gardening go,
With beans, potatoes, corn and "sich,"
Abundant row on row.
But isn't it a frightful shame,
(How Dummerites must laugh)
When we have toiled to raise the crops,
We've got to give them half.
(Farmerette Philosophy.)

Miss Priscilla Ring of Quincy, chairman of the Radcliffe College Farm Unit, is recruiting vigorously among the college maids for "farmerettes" to work the farm which Radcliffe is to have on the Dummer Academy grounds at Byfield.

There are several arguments. The great one, of course, is patriotism in the form of adding to the food supply.

The girls are to be paid 20 cents an hour for a six-hour day, which will mean $7.20 per week. But board will be deducted from this, not less than five nor more than seven dollars per week.

MONEY TO SPEND.

At the end of the week each farmerette is sure, even at the top price for board, of twenty cents to spend on ice cream.

But, outside of these arguments, there is another reason that must appeal vividly to the farmerette mind. It's a wonderful change to show those Dummer Academy boys what Radcliffe girls can do in the farming line. For the crops—whatever they amount to—are to be harvested in the Fall by the academy lads and the total is to be divided between Dummer and Radcliffe.

Dummer Academy furnishes the land, about ten acres, also a dormitory to house the Radcliffe squads. Radcliffe finances the farm, providing seeds, fertilizer and labor.

The college girls will do the planting and cultivating. They will report at the academy in squads of fifteen, the first one being due there the middle of June.

A supervisor has been engaged to direct the work. There will, of course, be a chaperon.

ALSO DO HOUSEWORK.

Each girl, in addition to six hours in the field, will be required to take care of her own room and assist in preparation of meals.

Mark H. Baker, treasurer of Radcliffe, who announced the farm plan, mentioned the Newburyport Golf Club, near Byfield, also swimming, canoeing and tennis possibilities.

At mid-September the Radcliffers will retire from the farm and the Dummer Academy boys will come in and literally reap what the girls have sown and cultivated.

The boys may maintain that it is heavier work to harvest crops than to raise them. But the girls will doubtless retort that it takes brains to raise crops, whereas mere muscle will harvest them.

Miss Ring, the chairman, is a member of the junior class. She is the daughter of Commodore James A. Ring, U. S. N. (retired), whose home is on Greenleaf street in Quincy. She graduated from Thayer Academy at Braintree in 1915. At Radcliffe she has been active in Red Cross work and food conservation.

WANT GERMANS CARRIED ON SHIPS AS PROTECTION

London, May 8.—Joynson Hicks, Lahorite member of Parliament, presented in the Commons a petition bearing 16,000 signatures asking that interned Germans be carried by British merchantmen as a safeguard against U-boat attacks.

PLANNING TO CELEBRATE ENGLISH HIGH CENTENARY

Plans to observe the centenary of the English High School's birth in 1921 were discussed at the annual meeting of the School Association at the building in Montgomery street. John Ritchie, Jr., was named chairman of a committee to take steps toward a proper celebration of the event.

John F. Casey was chosen president of the association. Others elected were: Vice-president, Wm. P. Snow; secretary, A. H. Gilson; treasurer, John B. Clapp; chairman of directors, Sanford Bates.

MIDLAND BEACH PIER MAY BE WAR HOSPITAL

Staten Island, N. Y., May 9.—The United States government is considering taking over the large pier at Midland Beach for use as a landing place for ill and wounded soldiers brought here from France. This pier is not far from the large Sea View Hospital, built recently at a cost of $1,000,000. The government has commandeered the hospital.

Red Cross Float for Melrose

Melrose Chapter of the Red Cross is planning to enter a float in the Boston Red Cross parade May 18. Mrs. Roy D. Jones of Spring street has been appointed chairman of the committee in charge.

HOW IS YOUR OLD PANAMA HAT?

WE CAN MAKE IT AS GOOD AS NEW

MEN'S, WOMEN'S AND CHILDREN'S

Panama Hats

BLOCKED, BLEACHED, CLEANSED AND DONE RIGHT

HUNDREDS OF STYLES TO SELECT FROM

Importers and Wholesalers

BOSTON PANAMA HAT COMPANY

386 Washington St.

Near Franklin St., Fourth Floor Elevator Service

The Continental

Franklin at Washington St.

Opening Day Thursday

Why say a "better" clothing store?

The Continental

Charles R Talbot *Treas*

Boylston at Washington — Franklin at Washington

YOU may think it strange, that with a high-class clothing store, long established at Washington and Boylston streets, we should call the new one, at Washington and Franklin streets, a "better" one

Why "knock" the old store? somebody says Why indeed?

The answer is, we're not knocking the old store; we're competing with it; we own both stores, and we're engaged in a friendly competition with ourselves, as a stimulant to both stores

If the men of Boston once come to understand what these stores have to offer in the way of really fine clothing; if they once realize the economy of money and of satisfaction assured in Hart Schaffner & Marx clothes, the only competition either of these Continental clothing stores will need to consider is the competition of the other

It's no criticism of the old store to say that we're trying to make the new one better; we'd be foolish to start a new one if we didn't try to make it better; and our effort to make it better is going to make both stores better

The main thing for us in both stores is to give our customers the best merchandise we can find, at prices as low as they can safely be; to serve the men of this city in things-to-wear in the most efficient manner possible

That's what we're going to do and you're invited to come and have it done for you

NAVAL RESERVIST TO MARRY ELOCUTIONIST

Herbert I. Stanger, twenty-five, of No. 140 Newburg street, Roslindale, today filed intention to marry Miss Millicent Stemler, twenty-two, an elocutionist, of No. 28 Boylston street, Jamaica Plain. Stanger is a chief machinist's mate in the United States Naval Reserve and is the son of Mr. and Mrs. Theodore J. Stanger. His father was born in Africa and his mother in Germany. His bride-to-be is the daughter of Mr. and Mrs. Charles Stemler, well known Jamaica Plain residents.

Advertisement

HASTY BREAKFAST BRINGS FAINTNESS

Some Food Facts That Everybody Ought to Know

The food we eat is like the fuel that is fed to an engine. When during the forenoon, following a hasty breakfast of toast and coffee, you feel faint and hungry it is your body crying out for fuel.

Many people who are under weight, thin, pale and run down, are actually starving to death because they do not get the proper amount of nourishment from the food they eat. Such people can gain weight only by taking food that is easily absorbed by the system, and such a food tonic is Father John's Medicine, which has tremendous food value.

Scientific tests by expert chemists prove that Father John's Medicine is six times more nourishing than pure milk and many times more valuable as flesh-building food than many of the common articles of diet. Crowded with nourishment and absolutely free from dangerous drugs and alcohol, Father John's Medicine is recognized as the safest tonic flesh builder and tonic food for all the family.

Get a bottle today, take it after meals and at bedtime, and you will find yourself gaining flesh and strength steadily.

Cocoanut Oil Fine for Washing Hair

If you want to keep your hair in good condition, be careful what you wash it with.

Most soaps and prepared shampoos contain too much alkali. This dries the scalp, makes the hair brittle, and is very harmful. Just plain mulsified cocoanut oil (which is pure and entirely greaseless), is much better than the most expensive soap or anything else you can use for shampooing, as this can't possibly injure the hair.

Simply moisten your hair with water and rub it in. One or two teaspoonfuls will make an abundance of rich, creamy lather, and cleanse the hair and scalp thoroughly. The lather rinses out easily, and removes every particle of dust, dirt, dandruff and excessive oil. The hair dries quickly and evenly, and it leaves it fine and silky, bright, fluffy and easy to manage.

You can get mulsified cocoanut oil at most any drug store. It is very cheap, and a few ounces is enough to last everyone in the family for months.—Advertisement.

The New Home Treatment for Ugly, Hairy Growths

(Boudoir Secrets)

Here is a simple, yet very effective method for removing hair and fuzz from the face, neck and arms: Cover the objectionable hairs with a paste made by mixing some water with a little powdered delatone. Leave this on for 2 or 3 minutes, then rub off, wash the skin and the hairs have vanished. No pain or inconvenience attend this treatment, but results will be certain if you are sure to get real delatone.—Advertisement.

BIG SUFFRAGE RALLY TONIGHT ON COMMON

Mrs. Toscan Bennett of Connecticut to Address "Victory" Audience

Members of the National Woman's Party, with other suffragists, representing many of the cities and towns of Massachusetts, will have a mass meeting tonight at 7:30 o'clock at Liberty Cottage on the Common.

Brass bands, suffrage speakers and general enthusiasm will make of the meeting a practical victory celebration in honor of the Susan B. Anthony amendment, which came within one vote of passing the Senate and which is scheduled to again go to the Senate tomorrow. Members of the suffrage party are confident that the amendment will pass the Senate with flying colors, and from that time the securing of national suffrage will be only a question of a speedy ratification by 36, or three-quarters, of the State Legislatures.

The chief speaker at tonight's meeting will be Mrs. Toscan Bennett of Connecticut, recognized in that State as the active head of the woman movement here. She is acting chairman of the Connecticut branch of the the National Woman's Party.

Mrs. Bennett will be only one of several prominent women who will speak at the meeting. Others have been instrumental in making the arrangements and in completing committees for active work of the ratification of the amendment, once it is passed.

Mrs. Clara Ware Hill of Newton is in charge of the Boston membership. Between the various extra duties incidental to war work, the care of her home and her four children, Mrs. Hill has found time to complete the arrangements for tonight's meeting, insuring a large attendance of men and women who are interested in the suffrage cause.

RHODE ISLAND GOES ON SUGAR RATION MAY 15

Providence, May 9.—Rhode Island will go on sugar rations May 15, after which time manufacturers of food products in which sugar is used will be obliged to make applications for sugar direct from the State food administrator and will be limited to certain amounts of the commodity. Tanners and makers of non-edible products may have no sugar at all. The order does not apply to bakers, hotels or restaurants.

PROCLAIM IKOROPADSKY AS UKRAINIAN DICTATOR

Copenhagen, May 9. — General Ikoropadsky has been proclaimed dictator of Ukrainia as well as hetman, according to information from Moscow today. The revolutionary laws have been abolished, it added, and new fundamental laws approximating those of the old regime have been proclaimed. A ministry is being formed consisting of Octobrists and Cadets.

WOMEN TO FIX TAXES ON BRITISH LUXURIES

London, May 9.—The Parliamentary committee which is deciding the luxury tax question has decided to appoint seven women members to fix taxes on strictly feminine luxuries. Mrs. F. E. Guest, the American wife of Captain Guest, will be a member.

HAPPENINGS IN SOCIETY

Professor Dexter Perkins of Rochester University Marries Miss Wilma Lord of Brighton, N. Y.

Mrs. William Butler Woodbridge, formerly Miss Leona Hilton of Belmont, whose marriage to Mr. Woodbridge took place at the Hotel Somerset last week.

By KATHARINE ALDEN.

Announcement was made yesterday of the marriage on Saturday of Miss Wilma Lois Lord, daughter of Mr. and Mrs. A. M. Lord of Brighton, N. Y., to Professor Dexter Perkins, son of Mr. and Mrs. Herbert W. Perkins, of No. 224 Marlboro street. The ceremony was performed by the Rev. Edward Cummings, of the South Congregational Church. The bride was a student in Professor Perkins' class at Rochester University. Professor Perkins was graduated from Harvard in the class of 1908, and later received the degree of Ph. D.

* * *

At the School for Social Workers, No. 18 Somerset street, Miss Ethel Hebart speaks at 5 p. m. this afternoon on "Club Leadership," addressing the Institute for Workers with Girls of the Boston War Camp Community Service. The demand for volunteer workers has increased greatly since the beginning of the war, and is augmented with the coming of warmer weather.

* * *

Miss Elizabeth Bennett, president of the Vincent Club, announces the club is lacking but $1,500 to complete the drive of $7,500 which it inaugurated about six weeks ago. Additional subscriptions may be sent to Mrs. Richard Lawrence, No. 386 Commonwealth avenue. Miss Bennett expects to leave town about the middle of June for York Harbor, Me., where the family will spend the Summer as usual.

* * *

Yesterday afternoon at the North Bennet Street Industrial School an entertainment in connection with the annual exhibition of the school was given with Douglas McMurtie, director of the Red Cross Institute of New York, as the speaker of the afternoon. It was Mr. McMurtie's first appearance here, and his talk was on "What the Allied Countries Are Doing in the Re-education of Disabled Soldiers and the Possibilities of Such Work Here."

VON HERTLING MAY QUIT ON SUFFRAGE REVERSE

Amsterdam, May 9. — It was reported today that Count von Hertling, the German chancellor, will resign following the rejection of the manhood suffrage measure by the Prussian Diet.

2 STUDENT AVIATORS DEAD FROM COLLISION

Mineola, L. I., May 9.—Cadet R. E. Jeremy of Emporia, Kas., died here today of injuries sustained yesterday when his airplane collided with one driven by other student aviators eight miles east of the aviation field here. Jeremys body will be shipped to his mothers home in Emporia. Cadet John R. Ervin of West Point, Miss., one of the other students injured, died about an hour after the accident occurred. Cadet J. R. Vidmor of Washington, D. C., who also was injured was reported out of danger today.

KIROY KREUTCH GETS IN LINE TO HIT THE HUN

Kiroy Kreutch, for ten years in the circulation department of the Boston AMERICAN, has been drafted and will go to Camp Devens tomorrow. Kreutch has a heritage as a fighter. His father served in four wars and was twice medalled. And the son is going to uphold the fighting name of the family. During the ten years that he has worked for the AMERICAN, Kreutch has wholesaled papers in every district in Boston, and he is as well known in the South and West Ends as he is in the North End, where he resides at No. 10 Wiger street.

BRITISH SEA LORD INSPECTS U. S. FLEET

London, May 8. — Admiral Sir Rossign Wemyss, first sea lord of the British Admiralty, and chief of the naval staff, has just concluded a tour of inspection of the American fleet in European waters.

MAJOR COCHRAN OF TENNIS FAME DIES IN BATTLE

London, May 8.—Major Frank Cochran, former tennis champion of South Africa, has been killed in action, it was learned today.

8 OF 11 LABORERS RESCUED FROM TU

New York, May 9.—After tun all night through soft earth a r party early today rescued eight e eleven laborers who were entom by the cave-in on the new Flatbus extension of the Brooklyn subway. Three workmen are still buried and it is believed they are dead. The accident was due to over-zealousness of one of the workmen shoveling too deeply below one of the ribs, according to Public Service Commissioner Charles H. Whitney.

Borden's

Evaporated Milk

The Choice of Expert Cooks

"I use Borden's Evaporated Milk," says Mrs. Ida C. Bailey Allen, the noted Domestic Science expert, "because I believe it to be the best, purest and most economical."

Mrs. Allen knows.

Borden's Evaporated Milk is pure, rich, cow's milk with part of the water removed. Use it for all cooking and table purposes.

$2500.00 Recipe Contest now in progress. Write for particulars and we'll also send you, free, "Borden's Recipes"—a valuable cook book.

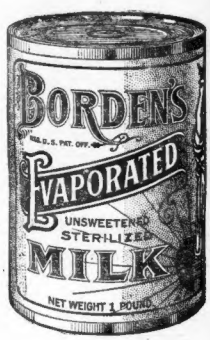

BORDEN'S CONDENSED MILK CO.

BORDEN BLDG. NEW YORK

BUY THRIFT STAMPS BUY THRIFT STAMPS

SPECIAL BARGAINS FOR FRIDAY ONLY

Every item featured offers an unrivalled opportunity to secure worth-while, dependable merchandise at money-saving prices. Our plans are laid to make Friday one of the biggest days of our Great Annual Manufacturers' Co-Operative Sale now in progress. Come early and share in this big event. Many items are too small in quantity to advertise. These are designated by red signs in the various departments.

Screen Black — Now is the time to repaint your screens. ½-pint cans ..... 9¢; ½-pint cans ..... 14¢. Basement

Look for the Red Signs — They indicate the special bargains for Friday

BEACON STREET TREMONT STREET

HOUGHTON & DUTTON Co.

We Give and Redeem Legal and Profit-Sharing Stamps

We cannot fill Mail or Phone Orders on these Friday Bargain Items.

Garden Combination 74c — Consists of a reversible wire rake; can be used as a grass or lawn rake on both sides; also an iron hoe with long handle. Both for.... 74c. Basement

Boys' $7.50 Mixture Suits 5.85 — Trench and norfolk suits, made of fine serving mixtures, well tailored; pants lined and reinforced; sizes 7 to 14. Third Floor

Boys' $6.50 Trench and Norfolk Suits.. 4.85 — Light & dark mixtures, coats made in trench and norfolk styles; pants full lined; sizes of all sizes, 7 to 17. Third Floor

Little Boys' $4.00 Cloth Suits 2.00 — Boys' button to the neck suits in a variety of patterns left over from the fall season; sizes 2, 4 and 6 only. No mail orders. Third Floor

Boys' 65c Blouses.. 44c — Neat striped percale blouses, made with open cuffs and double collar; also plain white with closed cuffs; sizes 4 to 14. Third Floor

Women's Vests, 19c — Fine cotton, swiss ribbed, low neck, short sleeves, in size 6 only; specially priced. Street Floor

Women's Union Suits, Each 59c — Light weight, low neck, sleeveless, umbrella style, lace trimmed; sizes 4, 5 and 6. Per garment, 59c. Street Floor

Women's Extra Large Size Pants, Pr. 59c — Umbrella style, fine ribbed. Street Floor

Women's Outsize Hosiery, Pr. 21c — Black, white and balbriggan, gauze weight, slight seconds. Street Floor

Women's Umbrellas, 2.95 — Splendid quality union covered umbrellas, with a selected line of short handles, colored Paragon tops and silk cords. Street Floor

Women's Umbrellas, 3.50 — Union taffeta, an umbrella that will give good service. Novelty handles. Street Floor

Women's Umbrellas, 1.75 — Gloria fabric covers, short handles with silk cord wrist loop. Street Floor

Men's Umbrellas, 1.75 — Gloria fabric cover, T. W. Opera handles, good assortment. Street Floor

50c Garment Shields, 19c — Small sizes. Street Floor

10c Paper Pins, Per Paper 7c — 200 count. Street Floor

15c Singiria Braid, 9c — 10-yard piece. Street Floor

5c Large Card Mercerized Darning Cotton, 3 Cards 5c — White and colors. Street Floor

Men's $2.00 Overalls, 1.45 — Union made, heavy weight, pin check, made strong and durable, sizes 34 to 44. Street Floor

Girls' $1.00 and $1.25 Gingham Wash Dresses 89c — Made of pretty plaids, stripes and checks, all neatly trimmed with self or contrasting colors; high or regular waist line; sizes 6 to 12 years. Third Floor

$2.75 Express Wagons.. 2.39 — 12x14-inch body, varnished wood, 8-inch wheels, steel tires. Fourth Floor

Women's $2.50 and $3.00 Pumps & Oxfords 1.87 — Dull calf black kid and patent leathers, a variety of styles to select from. Special for Friday. Street Floor

E. Z. Butter Churns 1.39 — The new E-Z glide one pound of butter makes two pounds of butter, two-quart size. Basement

Hedge Shears 1.98 — Crucible steel forged blades, 8-in size, matched. $1.69 9-in. size, matched. Basement

Library Table.. 7.98 — All solid oak, size 24x32-inch top, book rack ends, fumed oak finish. Fifth Floor

Wove Wire Cot 2.89 — 30 inches wide, with hard-wood frame, regular length. Fifth Floor

$1.49 Scrim Dutch Curtains.. Set.. 1.15 — Sheer scrim, hemstitched, in white cream and ecru, finished with fine wide lace edges, ready to hang. Fourth Floor

Men's Sneaker Oxfords, Pr. 79c — Black and white. Special for Friday. Street Floor

Children's Boots, Pr. 97c — In dull calf; button and lace, sizes 8 to 8. Special Friday. Street Floor

Women's $4.00 and $5.00 Fancy Novelty Boots, Pair 3.29 Street Floor

75c Envelope Chemise, 59c — Made of fine nainsook with deep lace top back and front and lace shoulder straps. Third Floor

$1.00 Net Corsets, 89c — Short or long net corsets in medium busts, neat trimmed top, sizes 19 to 30. Third Floor

$1.50 Long Kimonos, 1.19 — Figured crepe, elastic waist band, ribbon trimmed. Third Floor

Lingerie Waists, Each 1.69 — Tailored and semi-tailored styles in fine materials. Some embroidered, some tucked, low and convertible style collars, values to $2.98. Third Floor

Odds and Ends of Lingerie Waists at 69c — Lingerie waists in white voile, semi-tailored models, lace trimmed, values to $1.98. Third Floor

Scrim and Marquisette Curtains, Pair 1.49 — Manufacturer's close-out of odd pairs of curtains, drawnwork, scrim and marquisette with wide lace edge or lace edge and insertion, only one pair of a pattern; values to $2.98. Fourth Floor

Odd Strips Scrim and Marquisette Curtains, Strip 49c Values to $1.98. Fourth Floor

39c Remnant Lengths of Curtain Marquisette, Yard 22c — Curtain marquisette with drawnwork borders, 10 to 20-yard lengths. Fourth Floor

$2.00 Nursery Chairs.. 1.59 — Made of reed, complete with tray. Fourth Floor

Oak Fumed Rocker 5.98 — Exactly like cut, with arms, full spring seat, upholstered in genuine leather. Fifth Floor

$1.50 Rockers for Children 1.15 — Made of hard wood, nicely painted and varnished. Fourth Floor

Sewing Rocker 1.59 — Strong maple frame, high back, with double woven seat. Fifth Floor

HOUGHTON & DUTTON CO.

DOCTOR GIVES RECIPE FOR GRAY HAIR

Well-Known New York Physician Gives Recipe for a Home-Made Gray Hair Remedy.

A. L. Paulson, M. D., who has practiced medicine in New York City for many years, gave out the following recipe for home-made hair remedy: "Gray, streaked or faded hair can be immediately turned black, brown or light brown, whichever shade you desire, by the following simple remedy that you can make at home:

"Merely get a small box of Orlex powder at any drug store. It costs only 25 cents and no extras to buy. Dissolve it in one ounce of water and comb it through the hair. Full directions for use come in each box.

"You need not hesitate to use Orlex, as a $100.00 gold bond comes in each box guaranteeing the user that Orlex does not contain silver, lead, zinc, sulphur, mercury, aniline, coal-tar products or other derivatives.

"It does not rub off, is not sticky or greasy, leaves the hair fluffy. It will make a gray-haired person look twenty years younger."—Advertisement.

HAVE DARK HAIR AND LOOK YOUNG

Don't stay gray! Nobody can tell when you darken gray, faded hair with Sage Tea and Sulphur.

Grandmother kept her hair beautifully darkened, glossy and attractive with a brew of Sage Tea and Sulphur. Whenever hair took on that dull, faded or streaked appearance, this simple mixture was applied with wonderful effect. By asking at any drug store for "Wyeth's Sage and Sulphur Compound," you will get a large bottle of this old-time recipe, improved by the addition of other ingredients, ready to use, at very little cost. This simple mixture can be depended upon to restore natural color and beauty to the hair.

A well-known downtown druggist says everybody uses Wyeth's Sage and Sulphur Compound now because it darkens so naturally and evenly that nobody can tell it has been applied. It's so easy to use, too. You simply dampen a comb or soft brush and draw it through your hair, taking one strand at a time. By morning the gray hair disappears, after another application or two, is restored to its natural color and looks glossy, soft and beautiful. This preparation is a delightful toilet requisite. It is not intended for the cure, mitigation or prevention of disease.—Advertisement.

BOILS

Clear Your Skin With Cuticura

All druggists: Soap 25. Ointment 25 & 50. Talcum 25. Sample each free of "Cuticura," Dept. L, Boston."

ADVERTISE YOUR WANTS IN THE BOSTON AMERICAN

ARMY AND NAVY AMERICAN

DEMOCRACY — BOSTON, THURSDAY, MAY 9, 1918. — LIBERTY

PIER LIBRARY IS RATED BEST IN SERVICE

Sailors Now Have Access to 1,000 Technical Books and 2,000 of Fiction

On Board the Receiving Ship, Commonwealth Pier, May 8.—"Why," said Y. M. C. A. Secretary David R. Beattie, showing some people over the ship, "this is the finest library in any naval camp in the world; and this is Joseph B. Reardon, the best librarian in the world, in camp or out."

The sentiment is echoed all over the ship. The library, which was founded by Librarian Charles W. Belden of the Boston Public Library with 200 volumes, has grown to 3,000 volumes, all particularly adapted to his clientele, thanks to Mr. Reardon.

Librarian Reardon is attached to the Boston public library, but he gives every minute he can spare from his duties, both day and night, to the ship. He has gathered one of the finest collections of technical books adapted to naval purposes in the country, also, some 2,000 standard works of fiction and modern novels.

The boys on the ship are not greatly interested in the order relative to taking collections at athletic contests. They have a good trainer and they are going in for athletics strong, but purely for sport.

The ship has been a pretty hot place for sleeping the past few nights, and not a few of the new recruits have grumbled. "You guys ought to sleep aboard ship on a hot night in the Carribean. Shut up and go to sleep," shouted an old salt to a bunch of heat-tortured recruits.

There is some talk that the ship will be abandoned as a receiving ship and turned over to the Shipping Board. There is another rumor that the navy is going to take the whole pier for naval purposes. Superintendent John A. Campbell declares that there is no foundation as yet for either rumor.

TO DECORATE GRAVES OF BOYS IN FRANCE

Word has been received at the local Salvation Army headquarters from Colonel William S. Barker, in charge of the Salvation Army work in France, that special arrangements have been made whereby the Army will place flowers and American flags on the graves of American soldiers and sailors. The Salvation Army is prepared to carry out any desires of relatives of fallen soldiers and sailors in regard to decorating their graves, provided the requests are reasonable.

Million Dollar Star of Ragtime Now Carries a Gun

By International News Service.

New York, May 9.—Irving Berlin, the "Daddy of Syncopated Music," is now a private in the ranks of the National Army at Camp Upton.

The composer of "They Were All Out of Step But Jim" is sure to be a welcome addition to the ranks of the Yaphank camp, as he is not only a composer but can sing his own songs in exceptionally good voice.

It is figured that Berlin has made more than a million dollars out of his songs.

TECH RAISING MONEY FOR GUYNEMER MONUMENT

Technology is holding a campaign today to raise funds for the Georges Guynemer Monument Fund. Guynemer will be remembered as the "Ace of Aces," the young French aviator who brought down fifty German airplanes before he was killed. The monument is to be erected in the little French town of Compeigne, where it will be seen by every tourist after the war is over.

EDITORIAL

There are some soldiers who have been making a practice of asking young men in civilian clothes why they are not in uniform. They voice those remarks with the deliberate intention of embarrassing the person to whom they are addressed. This practice is condemned among some of the outfits at Camp Devens and it is anything but a credit to the men in the service.

Fortunately this class of soldiers is small, but examples should be made of them. They are a menace to the good will of the public toward the army. Most of them are slackers at heart. They are peeved because they have been drafted and want to see everybody else in the army with them. It makes no difference to them whether the civilian they are addressing is doing his bit or is shouldering a burden that they would have forsaken. They also lose sight of the fact that the draft leveled all classes, and that when the Government needs those civilians it will take them.

Perhaps their association with real men in the army may cure this class of soldiers. If not, they should be cured by other means.

RIGID PHYSICAL TESTS FOR DRAFTEES

Camp Overcrowded With Men Who Are Unfit, and Who Are Being Trained

By WILLIAM FLYNN.

Camp Devens, Ayer, May 9. — The physical requirements of the drafted men who will come to this cantonment during the five-day period commencing May will be more rigid than those which governed the selection of men in the recent draft calls. This is largely due to the fact that the depot brigade is overcrowded with draftees who are physically unfit for service abroad and who probably will not be ready for some time.

The majority of these have defects which can be cured. They will have to undergo a course of special training in reconstruction units.

Only the men who are physically fit will be allowed to come here in the next draft and they are destined for a particular branch of the service.

The quota for this cantonment in the coming draft is 5,237 white men from all of the New England States with the exception of Rhode Island. The State of Maine, with a minimum of 1,514, will supply the largest number of men. This will also be the largest number of drafted men ever sent from that State to this cantonment at one time.

The New Hampshire quota is 624, Vermont 599 and Massachusetts' 200. The quota for Massachusetts will probably exceed 200 in the next draft, but only that number of men will come here. The others will be sent to camps Upton, Dix and other cantonments.

Donald A. St. James of Worcester, honorably retired as a lieutenant in the Canadian army after being wounded in action in France, is now a private in the National Army and a member of the 15th company of the depot brigade. St. James said he went over to France the first time out of curiosity, and now he wants to go back again under the Stars and Stripes.

St. James left the Fore River works where he was employed in June, 1915, went to Canada and enlisted in the 69th signal battalion. October of the year found him in England and he arrived in the trenches at Kemmel the following February. He fought through the battles of the Somme, Vimy Ridge and several more of the greatest engagements of the war.

On June 9, 1917, in the battle of Lens, he was struck in the back with a piece of shell. When he regained consciousness he was in a hospital in England, and on June 30, 1917, received his commission as a lieutenant for which he had been recommended when wounded.

The wound incapacitated him at that time and he was honorably retired on March 16, 1918. He returned to Halifax on a liner which brought back 2,000 wounded Canadian and American soldiers. On April 9 he left Halifax and went to Boston. He had been in Boston but a short time when he went to Local Board No. 4 and asked to be sent here. He was examined and came up here in the last draft.

Since arriving here, St. James has been subjected to a special physical examination to determine his fitness for further service.

Eugene Hale of Portland, Me., son of United States Senator Frederick Hale of Maine, is another of the new men to come to this cantonment. He enlisted at Washington and was sent here. He is now temporarily assigned to the headquarters troop of which Captain G. Shaw McKean, the division casual officer, is commander.

The members of the 301st Field Signal Battalion, commanded by Major J. J. Dowling of Boston, have taken to the field and are establishing lines of communication between the cantonment and surrounding villages. Company A of this battalion is composed almost entirely of Harvard men. B Company of Dartmouth men and C Company of New England telephone men. The members of C Company, under the command of Lieutenant John Newington, today installed a telephone system on the Hodsdon machine-gun range after completing two systems of communication on the new combat firing range at Still River.

CLEAN RADIATOR AND OILING SYSTEM

Two Points That Should Not Be Overlooked if Good Riding Is Sought

By C. F. DONNOCKER.

Every motorist is thankful for good advice on the care of his car and when it comes from one of the oldest men in the automobile business in Boston it is especially desirable.

F. H. Lucas of the Mitchell-Lucas Motor Company gives some good advice on tuning up and overhauling the car in the following:

"It is not unusual for the man who has stored his car all Winter to give it a good overhauling when he takes it out in the Spring. One of the first things to think of is to remove the anti-freeze mixture from the cooling system. This sounds so simple and obvious that it seems unnecessary to mention it, but you would be surprised to know how many people go right on into Spring and Summer without doing it. Of course anti-freeze mixtures generally boil at considerably lower temperatures than pure water, and this is the simple explanation of many a strange case of 'overheating' in the Spring and early Summer.

"The cooling system should not only be drained by opening the drain-cocks or removing the plugs, but it should be given a generous cleaning by forcing water through it from a hose. In fact, the careful operator will make the system chemically clean by using a soda solution—a pound of ordinary washing soda is enough for a car—being sure to wash out the soda with pure water.

"Another Spring hint which will bear repetition," continued Mr. Lucas, "is to use heavier lubricants throughout the car. This is especially true of the oil in the motor and the grease in the transmission and differential. It is not enough simply to drain out the old oil or greases. They should be washed out along with any deposits or sediment with a copious dose of kerosene. With the motor, for instance, it is a good plan to run the engine a few minutes till warm and then drain out the old oil, replacing it with a gallon or so of kerosene. Run the engine again for a few minutes with the kerosene in it, drain off, allowing plenty of time for the kerosene to drip clean. The oiling system is then thoroughly cleaned and the new lubricant has a chance to do its best work.

"It is an old automobile axiom and never so true as today, that every minute spent tuning the car up in the Spring will mean hours of pleasant, satisfactory service in Summer."

The Boston Commercial Motor Vehicle Association, Inc., has elected these officers and directors: President, J. S. Hathaway; vice-president, J. W. Maguire; treasurer, E. Day Baker; secretary Chester I. Campbell; directors, J. S. Hathaway, J. W. Maguire, E. Day Baker, P. S. Aultman, J. H. MacAlman, C. P. Rockwell, L. B. Sanders, J. L. McKone, N. H. Halladay.

HOLD TWO AUSTRIAN SOLDIERS AS ENEMIES

Privates Joseph Platek and Louis Scoop were taken from Fort Banks, Winthrop, both having been declared to be Austrian alien enemies. They were brought to the Federal Building and questioned by Assistant United States District Attorney Judd Dewey, who has charge of the alien enemy cases. Both men were committed to the East Cambridge jail, where they will remain to await advices from Washington.

Wedding Rings

$3 to $12

SOLID 14, 18 AND 22K. GOLD

The E. B. HORN CO. (Established in 1839)

429 Washington St.

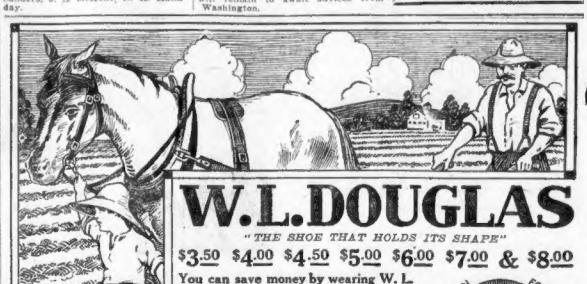

W. L. DOUGLAS

"THE SHOE THAT HOLDS ITS SHAPE"

$3.50 $4.00 $4.50 $5.00 $6.00 $7.00 & $8.00

You can save money by wearing W. L. Douglas shoes. The best known shoes in the world. The actual value is determined and W. L. Douglas name and the retail price stamped on the bottom before the shoes leave the factory, which guarantees their value and absolutely protects you against high prices and unreasonable profits.

The quality of W. L. Douglas product is guaranteed by more than 40 years experience in making fine shoes. The smart styles are the leaders in the fashion centres of America. They are made in a well-equipped factory at Brockton, Mass., by the highest paid, skilled shoemakers, under the direction and supervision of experienced men all working with an honest determination to make the best shoes for the price that money can buy.

The retail prices are the same everywhere. They cost no more in San Francisco than they do in New York. They are always worth the price paid for them.

Sold by over 9000 shoe dealers and 105 W. L. Douglas stores. If not convenient to call at W. L. Douglas store, ask your local dealer for them. Take no other make. Write for booklet, showing how to order shoes by mail, postage free.

W. L. Douglas President W. L. Douglas Shoe Co., 910 Spark St., Brockton, Mass.

For a brief time W. L. Douglas worked for a farmer for his board and clothes and the privilege of attending school in Winter, practically the only period of his long and busy life that has not been spent in the shoe industry.

Copyright, W. L. Douglas Shoe Co.

FOR MEN — FOR WOMEN

BOYS SHOES — $3.00 & $3.50

CAUTION—Before you buy be sure W. L. Douglas name and the retail price is stamped on the bottom and the inside top facing. This absolutely protects you against high prices and unreasonable profits. BEWARE OF FRAUD

W. L. DOUGLAS STORES IN BOSTON:

★635 Washington Street (opp. Essex St.) | ★381 Washington St. (opp. Franklin St.)

★130 Hanover St. (near Washington Street) | 82 Court Street (corner Howard Street)

Stores marked with a ★ carry complete lines of W. L. Douglas Shoes for Women

General Gibson Says He Feels That Every Soldier

WHO GOES TO THE FRONT

Should Take Nuxated Iron

General John L. Clem, Who Was Sergeant in the U. S. Army at 12 Years of Age; General David Stuart Gordon, Hero of the Battle of Gettysburg; Judge Samuel S. Yoder, for 18 Years a Practicing Physician and Formerly Surgeon Major in the Army, Also Tell How They Were Benefited by a Short Course of This Remarkable Product.

Dr. James Francis Sullivan and other Physicians explain why Nuxated Iron helps to increase strength and endurance and build up weak, nervous, run-down folks.

What every soldier most needs is tremendous "staying" strength, power and endurance, with nerves of steel and blood of iron. To help produce this result there is nothing in my experience which I have found to be so valuable as organic iron —Nuxated Iron, says Dr. James Francis Sullivan, formerly Physician of Bellevue Hospital, Medical Outdoor Dept., New York City, and the Westchester County Hospital. "I have personally found it of such great value as a tonic, strength and blood builder that I believe if General Gibson's advice were followed many of our fighting men would find it of great benefit. In my opinion there is nothing better than organic iron—Nuxated Iron—for enriching the blood and thereby increasing increase strength, energy and endurance."

General Horatio Gates Gibson, U. S. A. (Retired) who entered the City of Mexico in the war of 1847 with General Winfield Scott. General Gibson says: "Judging from the results in my own case, I feel that every soldier who goes to the front should take Nuxated Iron."

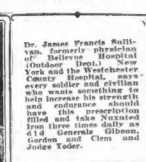

Dr. James Francis Sullivan, Medical Director of Bellevue Hospital (Outdoor Dept.), New York and the Westchester County Hospital, says: "I favor soldier and civilian who wants something to help increase his strength and endurance should have this prescription filled and take Nuxated Iron three times daily as did General Gibson, Gordon and Clem and Judge Yoder."

General John L. Clem, U. S. A. (Retired), the drummer boy of Shiloh who entered the U. S. Army as a drummer boy at the age of eleven years. He was promoted to be Sergeant for gallantry at the battle of Chickamauga when only 12 years old. He says that Nuxated Iron is the one and ever-reliable tonic—that he considered most surprising results from its use in two weeks' time.

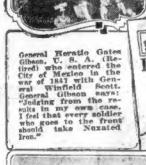

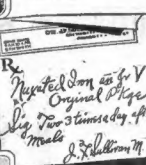

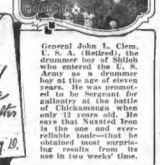

The above is Dr. Sullivan's prescription for enriching the blood and helping to make strong, keen, red-blooded Americans — men and women who dare and do.

General David Stuart Gordon, U. S. A. (Retired), prominent as a soldier and lawyer, and for 18 years a well-known Judge of Gettysburg. General Gordon says: "For my own personal use, Nuxated Iron has made me feel as well and strong as anybody. I am now 69 and ready for another campaign, and if my country needs me, I stand ready to go."

Judge Samuel S. Yoder, Statesman, Jurist and for 18 years a practicing physician, formerly Surgeon Major in the U. S. Army and now Consulting Physician to the Yoder Sanitarium in Dallas, Texas, says: "Nuxated Iron rehabilitates the system in the case of 70 as I am it does, as certain, just as a blessing as to the youth in his teens."

Nuxated Iron was first introduced to the medical profession of this country by Dr. Sullivan, who has made a special study of the use of organic iron in the treatment of various diseases. Since then Nuxated Iron has become widely known and used by physicians and hospitals throughout the country. Many of the most prominent physicians have prescribed it in their own families and in their own practice with most surprising and satisfactory results. And those who seek quickly to increase their strength, power and endurance will find it a most remarkable and wonderfully effective remedy."

If people would only take Nuxated Iron when they feel weak or run-down instead of dosing themselves with habit-forming drugs, stimulants and alcoholic beverages, there would probably thousands who might escape broken down nervous systems, disease and premature old age, and get back to and maintain a condition to ward off the millions of dollars of sickness that are almost continually around us. It is surprising how many people suffer needlessly from deficiency and do not know it. If you are not strong or well you owe it to yourself to make the following test: See how long you can work or how far you can walk without becoming tired. Next take from one to two Nuxated Iron tablets three times per day after meals for two weeks. Then test your strength again and see how much you have gained.

MANUFACTURERS' NOTE: Nuxated Iron which is prescribed by Dr. Sullivan, and which has been used by General Gibson, General Clem, Judge Yoder and others with such remarkable success is not a secret remedy, but one which is now known to druggists everywhere. Unlike the older organic iron products it is easily assimilated, does not injure the teeth, make them black nor upset the stomach. The manufacturers guarantee successful users a definite satisfactory result or your purchase price will refund your money. It is dispensed by all good druggists.

MEAT CAUSE OF KIDNEY TROUBLE

Take Salts to flush Kidneys if Back hurts or Bladder bothers.

If you must have your meat every day, eat it, but flush your kidneys with salts occasionally, says a noted authority, who tells us that meat forms uric acid, which almost paralyses the kidneys in their efforts to expel it from the blood. They become sluggish and weaken, then you suffer with a dull misery in the kidney region, sharp pains in the back or side, headache, dizziness, your stomach sours, tongue is coated and when the weather is bad you have rheumatic twinges. The urine gets cloudy, full of sediment, the channels often get sore and irritated, obliging you to seek relief two or three times during the night.

To neutralize these irritating acids, to cleanse the kidneys and flush off the body's urinous waste, get four ounces of Jad Salts from any pharmacy here, take a tablespoonful in a glass of water before breakfast for a few days and your kidneys will then act fine. This famous salts is made from the acid of grapes and lemon juice, combined with lithia, and has been used for generations to flush and stimulate sluggish kidneys, also to neutralize the acids in urine, so it no longer irritates, thus ending bladder weakness.

Jad Salts is inexpensive; cannot injure, and makes a delightful, effervescent lithia-water drink.—Advertisement.

The Following Subscriptions

Have been made at Gilchrist's

First Liberty Loan	$121,450
Second Liberty Loan	106,800
Third Liberty Loan	201,050
Total,	**$429,300**

We publish the above figures merely to inform our customers and employees who have taken part in this great patriotic work that their efforts have not been made in vain.

There is no thanks due to anyone who has helped to put the Liberty Loan across, for we are all merely doing our duty as loyal Americans.

Gilchrist Co.

THE STORE OF PROGRESS

"I do wish I could see a map of the Western Front that would make things plain to me!"

Haven't *you* said that?

The *best* map is the topographical map, or, as it is sometimes called, the *bird's-eye-view* map.

Just the Map You Want

Will fill one page of the

Boston Sunday Advertiser

Showing how the line between democracy and autocracy, between civilization and barbarism, is being held fast by Belgians, British, Portuguese, British (again), French, Americans and Italians. Showing *where* they stand, *where* the *German* stands, and *where the war is going to end.*

Get this map.

Know *the war day by day.*

Order Your

Sunday Advertiser Now

THE ABILITY TO SAY "THANK YOU" IS ONE OF THE STEPPING STONES TO SUCCE

BOSTON AMERICAN SPORTS

BARROW IS AROUSED BY SLUMP

Red Sox Manager Calls Upon Ruth to Check Losing Streak

WASHington, D. C., May 9.—Thoroughly aroused by the sudden and unexpected losing streak of the Red Sox, Manager Ed Barrow of the Bostonians today planned to pull "Babe" Ruth off first base and send him in to pitch the final games against the Senators.

With Hollitzel on the injured list, Ruth has been performing daily at the initial station and doing a good job of it, too, but the sudden turn of affairs forces Barrow to turn to the burly southpaw as a morsel of hope or trust the pitching task to one of the second string men, which he is unlikely to do at this time.

If Ruth is chosen to heel the mound, it is likely that "stuffy" McInnis will be shifted to the first bag and Fred Thomas, utility infielder, placed at third, a position which McInnis has been covering admirably since the opening of the season.

The Sox pitching staff which scaled along so smoothly for early three week starting has gone to pieces only one of the Red Sox hurlers in proper shape to perform.

Thomas and Leonard are far below their weight at times.

The Sox have not five straight games to their credit up to today, will return home without a victory on their trip, which points their play on first place is in immediate danger and the Indians but a game behind them.

TUFTS NINE DEPARTS FOR GAME WITH GREEN

Winning eight games in succession, the Tufts College nine was to leave for Hanover, N. H., late today, where tomorrow afternoon it will attempt to repeat last week's victory over the Green.

Yesterday's 5-2 victory over William showed the Medford team to be in a mighty fine form, for the ninth run on second was filled by Ring. He showed up well although Anderson is slated to be on the bag in the Dartmouth contest.

Captain O'Marra will offer up his southpaw curves, with Callahan or Mullin behind the bat. Besides these men, Coach Volk is taking with him Cassidy, Anderson, Ring, Ford, Fallon, Gludus, Kelley and Dixie.

Tufts will cross bats with St. Anselm at Manchester, N. H., Saturday.

REPORT HUGGINS TRYING TO TRADE HIGH FOR MAY

St. Louis, May 9.—A deal is under contemplation between the St. Louis Cardinals and the New York Yankees by which Miller Huggins will get Pitcher May, a recruit twirler of the St. Louis club for Outfielder Hugh High. The latter is a St. Louis boy and a favorite here.

It may be a hard task to waive High out of the American League as the Boston Red Sox are anxious to obtain him.

RABBIT and McNALLY ARE TO SEE SEA DUTY

The Navy Yard nine has been broken up again. Rabbit Maranville, Whitey Witt, Herb Pennock and Mike Menosky, big leaguers who have been playing for Jack Barry's aggregation of embryo tars, have turned in their suits, as they expect immediate sea duty.

Amateur Baseball

PERE MARQUETTER, K. of C., would like to arrange games with the leading semi-professional teams in Massachusetts. Manager M. J. King, No. 76 Tudor street, South Boston.

PILGRIM A. C. of Beachmont desires games with fast sixteen-year-old teams. East Boston Clubs and Somerville Squares preferred. All holidays are open. Manager Abner Messinger, No. 2 treet avenue, Beachmont.

COLONIALS of Hyde Park, eighteen-year-old class, are without a game for Sunday. They also have open dates in June and July. Manager Jack McCarthy, No. 1295 Hyde Park Ave., Hyde Park.

BEVERE THIRDS seek games with fifteen-year-old teams, Saturday open. Interest A. C. and Jarvis A. C. please write. Manager Joe Marie, No. 88 Arcadia street, Revere, phone Revere 845-R.

PARK A. A. wants games with seven teen-eighteen-year-old teams; May 11, 12 and 25 open. Manager J. Fertile, No. 1784 Washington street, city.

BARNET HAGAN, former crack first baseman of the Queen Quality and Medal of Honor, is a member of the Belmont Town team.

ST. PATRICK A. C. After Boy Juniors of Watertown are open to meet fast eleven twelve-year-old teams. Manager A. McNamara, No. 182 Main street, Watertown, phone Newton North 1218-W.

LAFAYETTE ASSOCIATES of Everett are eager to arrange games with fast eighteen-year-old teams. Manager C. J. Bjurs, No. 3 Elwood street, Everett.

SYCAMORE A. A. of Somerville likes no against the fast Hilton A. C. team on Franklin Field, Saturday.

WONDERS OF South Boston are open to meet all thirteen-year-old teams in the State. Manager J. F. Martin, No. 443 Fifth street, South Boston.

SILK-HAT HARRY

Copyright, 1916, by International News Service

By TAD

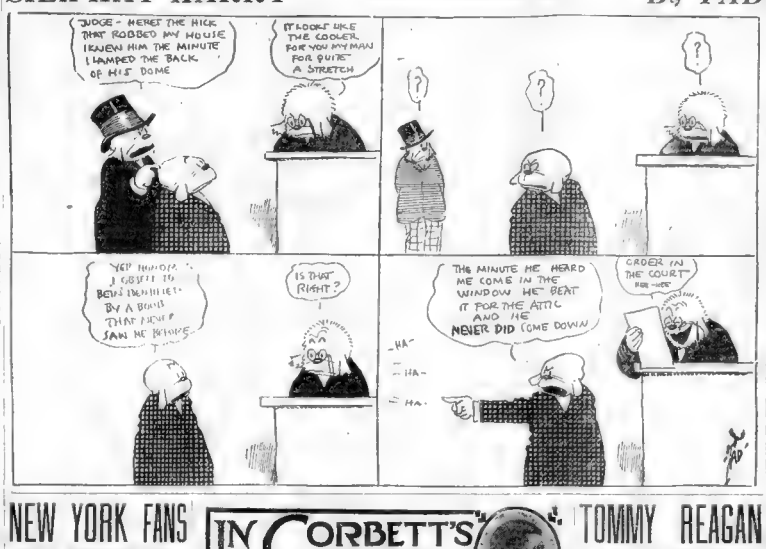

NEW YORK FANS NOT MOURNING HON. HERZOG

By JACK VEIOCK,
Sports Editor of the International News Service.

New York, May 9.—Charley Herzog is a capable, brainy ball player, and he has a world of confidence in himself.

But if Charley thought he was going to make New York fans feel his loss he might just as well have perished the thought, for the bugs of Gotham refuse to pine for the cantaloupe king from Maryland.

Herzog's attitude in his trouble with the Giants found little sympathy among the fans, for the average baseball fan doesn't worry his head over squabbles between players and owners.

When a player, who had every chance to be immensely popular with the New York public, refused to settle his differences amicably, the public lost all interest in him.

You've got to hand it to Herzog for one thing in particular—he is a mighty clever business man.

He demanded a two-year contract to sign with the Boston club and in addition he asked for a bonus. That he got everything he asked for is a practical certainty.

Whether or not Herzog and Stallings will get along remains to be seen. Herzog is a fiery bird, who is liable to flash temper any time, and Stallings has a combative nature that will brook no such exhibitions from one of his players.

TECH ATHLETES TAKE MEET FROM HARVARD

Technology defeated Harvard in the dual track meet at the Stadium, 67 to 30. Tech piled up its large lead by winning first place in all the running events with the exception of the low hurdles.

Rosert, Tech, won both dashes. Krogness, Harvard freshman captain, also captured two events, the low hurdles and high jump. He added six more points to Harvard's score by finishing second in both the righ hurdles and broad jump.

G. F. Halfacre of Tech annexed the mile run in 4m. 25 4-5s.

RUNS SCORED AMERICAN LEAGUE.

From May 3 to May 8, Inclusive.

	Boston	Cleveland	Chicago	St. Louis	New York	Detroit	Philadelphia
Thursday	8	5	9	1	2	5	9
Friday	3	2	5	10	4	3	7
Saturday	4	3	1	0	4	5	2
Sunday	*1	0	3	1	3	1	0
Monday	3	6	11	3	10	9	7
Tuesday	2	7	1	7	5	9	5
Wednesday	4	5	9	14	*0	2	1
Totals	25	37	44	36	28	34	32

High—Washington 14. Low—Detroit 1.

NATIONAL LEAGUE.

From May 3 to May 8, Inclusive.

	New York	Philadelphia	Chicago	Cincinnati	Boston	Brooklyn	Pittsburgh	St. Louis
Thursday	8	6	12	8	0	3	7	4
Friday	3	2	9	4	6	2	5	1
Saturday	4	4	3	0	4	5	2	3
Sunday	*1	*0	2	3	2	1	0	1
Monday	8	0	2	1	3	1	2	1
Tuesday	7	5	1	5	3	2	3	6
Wednesday	3	2	5	3	0	1	3	4
Totals	33	7	36	25	24	23	20	30

High—Cincinnati 9. Low—Pittsburgh 2.
*No games. †Two games.

IN CORBETT'S CORNER

by James J. Corbett.

This is the fourth of a series of articles which Mr. Corbett has written giving the inside details of the financial side of the Jim Jeffries-Jack Johnson fight at Carson City, Nev. The story comes from Jack Gleason, "The Man Behind," and forms one of the most romantic chapters in pugilism. Many of the details which this series of articles discusses never before have been published. The next chapter will appear tomorrow.

The announcement by Jim Jeffries that he would fight Jack Johnson, made in New York in the Fall of 1909, was a distinct triumph for Jack Gleason—and the culmination of his hopes.

It was the same splendid sportsman who had figured that if Jeffries could be induced to go on the stage in boxing exhibitions, his condition would improve in a few months to a point where Jeffries himself would be convinced that he had a chance to whip the negro. And that is exactly what happened.

Nothing ever could have induced Jeffries to take a chance with Johnson if Jeffries hadn't gone through the preliminary training afforded through his theatrical exhibitions.

GLEASON PUT TO WORK.

Gleason, in scoring this, and knowing that Jeffries wouldn't jump right from retirement to a training camp, cleverly engineered the theatrical arrangements, through which Jeffries, almost unconsciously, worked himself back to something akin to fighting shape.

Jeffries, I am sure, had no real thought in mind of ever fighting again when he appeared on the stage of the Wigwam Theatre in San Francisco, nor did he have any thought of fighting when he began the twenty-week tour under the management of William Morris.

But those weeks and months of exercising in his sparring exhibitions with Berger brought Jeff back to his old-fashioned, husky citizen to an athlete in fair enough condition to warrant the belief that with another six months of training he could get back into topnotch shape for a fight.

Immediately after Jeffries declared that he would fight Johnson, the negro, who happened to be in the vicinity of New York, was summoned and tentative articles for the match were signed.

DATE ALONE FIXED.

The only definite thing about the temporary articles was the date, which was fixed as July 4, 1910.

When the preliminary articles were signed, big-hearted Jeffries hunied up Gleason, and said:

"Jack, if you want to stage this fight, I'll see to it that you get the last bid. I owe an awful lot to you and I want to repay it by letting you in as promoter because I think there will be money in it for anyone who gets it on."

Gleason, up to this time, had no thought of acting as the promoter of the match, but when Jeffries put the proposition to him, Gleason thought it over and said:

"Maybe I will take a chance at it, Jeff. Anyway, hold the last bid down open for me."

A short while later Jeffries concluded his tour under the direction of Morris. And then Harry H. Frazee, now owner of the Red Sox, got into communication with Jeffries and signed him to a contract for a tour of the principal Western cities, in a big athletic carnival.

FRAZEE SIGNS UP CAST.

Frazee signed up Berger, Frank Gotch the late heavyweight wrestling champion, and other sterling athletes. And the band toured the country.

Few attractions ever have equaled the Athletic Carnival in drawing power. The show drew the tremendous sum of $7,019 for one night, while playing in the Auditorium in Denver. It played

GOV. HOLCOMB STATES HEAVYWEIGHT FIGHT IS NOT FOR CONNECTICUT

NEW HAVEN, Ct., May 9.—

There's absolutely no chance of Jess Willard and Fred Fulton fighting their July 4 battle in this State, No, No, not even an outside chance,

James J. Maltvhill, local promoter, has been after the combat. Here's a copy of Governor Holcomb's reply to his letter asking permission to stage the heavyweight championship bout:

Of course this boxing contest is what is commonly known as a prize fight between the heavyweight champion and one who desires to contest the championship. This comes within the provision of our statutes which makes the principals and seconds in a prize fight liable to a fine and imprisonment.

It should be obvious to you that the Governor of the State could not give permission for such a contest to be held in this State, or for an act which is prohibited by statute.

to $5,800 on the opening night in Seattle; drew $4,400 for one night in Portland and $4,200 in Spokane.

The show remained on tour for twelve weeks and three days during which time the gross receipts were in the neighborhood of $200,000.

Jeffries' share of the profits of the tour was $60,000, which, added to the $50,000 from the tour under Morris and the $3,000 from the Wigwam Theatre, meant an income of $113,000 for Jeffries for less than one year.

Truly, Jack Gleason had started Jeffries on his way to reap golden harvest.

Copyright, 1918, by King Features Syndicate.

BASEBALL SUMMARY

NATIONAL LEAGUE.
STANDING OF THE CLUBS.

	W.	L.	P.C.		W.	L.	P.C.
New York	17	5	.773	Cincinnati	11	11	.500
Chicago	15	7	.682	Boston	8	12	.400
Pittsburgh	13	8	.619	Brooklyn	6	12	.333
Philadelphia	12	10	.444	BRAVES	5	13	.278
				St. Louis	4	15	.211

Today's Games.
Brooklyn at Boston (2-15 p. m.)
Philadelphia at New York.
Pittsburgh at Cincinnati.
St. Louis at Chicago.

Yesterday's Results.
At Boston—Braves 4, Brooklyn 3.
At New York—New York 2, Philadelphia 0.
At Pittsburgh—Pittsburgh 2, Philadelphia 1.
At St. Louis—Cincinnati 9, St. Louis 6.

AMERICAN LEAGUE.
STANDING OF THE CLUBS.

	W.	L.	P.C.		W.	L.	P.C.
RED SOX	13	8	.650	St. Louis	8	9	.471
Cleveland	10	8	.556	Washington	9	10	.444
Chicago	8	7	.533	Detroit	8	8	.429
New York	10	8	.526	Philadelphia	7	10	.412

Today's Games.
Boston at Washington.
New York at Philadelphia.

Yesterday's Results.
At Washington—Washington 14, Red Sox 6.
At Philadelphia—Philadelphia 7, New York 2.
At Detroit—St. Louis 3, Detroit 1.
At Chicago—Chicago 9, Cleveland 3.

AMERICAN ASSOCIATION.
Kansas City 7, Minneapolis 3.
Louisville 5, Toledo 0.
Indianapolis 10, Columbus 3.
Milwaukee 4, St. Paul 3.

TOMMY REAGAN AND SACCO IN TIP-TOP TRIM

By J. P. MURPHY.

Sailor Sacco and Tommy Reagan, East Boston's great lightweight rivals, have completed training for their twelve-round skirmish at the Commercial A. C. tomorrow night.

The two gamsters fought a spirited draw at the Douglas A. C., Chelsea, two weeks ago, but Dan Fleming's decision failed to satisfy, and both requested another meeting. The Commercial A. C. were quick to grab the plum and a packed "house" is bound to turn out.

The Dave Powers-Young Gorin League performs in Dorchester's semi-final. This pair came out scathener than the Siamese twins, but have never yet failed to provide action of the most torrid sort, and their "steenth" set-to should be no exception to the rule.

Two pert pairs will furnish the six-rounders, Wm. Young Chaney of Beachmont, and Freddie Webb of Weymouth, and Young Alger, Greek champion, and Young Varney of Lawrence.

* * *

A monster benefit is to be tendered Johnny Gallant, former lightweight star, in the Douglas A. C. clubroom, Chelsea, tonight.

Gallant has been in poor health of late months and because of lack of funds has not been able to secure proper treatment. His friends have taken this means of aiding him and the local boxing fans, who have never failed to aid a worthy cause, are bound to do their bit and to make the testimonial a huge success.

Johnny Dundee, famous Italian lightweight, who was the last man to engage Gallant in ring combat, has notified the committee in charge that he will be on hand to do his part. Dundee has already subscribed $50 to the fund.

Other boxers who have volunteered their services include Johnny Nessan, Joe Eagan, Tommy Hobson, Johnny Grey, Al Lacy, Joe Wiley, Kid Taylor, Jimmy Hanlon, Young Schindler, Johnny Monahan and Joe Mangan. It is expected that at least ten bouts will be staged, in addition to a musical and vaudeville entertainment. The Leo Feist Song Duly trios will be among the singing headliners.

The committee in charge of the benefit comprises George Hayes, Eddie Dunn, Joe Colgan, A. Davis and Charley Sloan.

KID HERMAN IS GIVEN WALLOPING BY CHANEY

Baltimore, May 9—Pete (Kid) Herman of New Orleans, bantamweight champion, was given a severe lacing by Young Chaney. The bout went ten rounds to no-decision. Herman was outpointed at every stage and, in the opinion of most of the fans outscored

OSSIP OF GLOVELAND
By J. P. MURPHY

KID NORFOLK dusts Pecaro in Lynn and George Ashe of Thomaston, recently booked to show here April 30, will be matched to box Lynn boxer on the next Tuesday night. An injured hand prevented Ashe from keeping the first date.

* * *

THE PHILADELPHIAN is unknown in these parts, although he is said to have established a brilliant record in his home town. He has engaged a number of topliners in six-round bouts.

* * *

PHINNEY BOYLE of Lowell and Frankie Young) Britt of New Bedford are to be the principals in the main bout of twelve rounds at the Unity C. C. Lawrence, tonight. They have contracted to make 130 pounds at 7 p. m.

* * *

MANY TOWNAKER BOB McNIGHT of the Commercial A. C. is endeavoring to match Tommy Hess, New Haven (Ct.) featherweight, and Joe Lynch, the New York lad who knocked out Kid Williams, former bantamweight champion.

* * *

SHEA HAS had a long layoff, but is ready for action and perfectly willing to take on Lynch at 126 pounds ringside. Tony Palmolo, Shea's pilot, announced that Tommy is through stepping out of his class, and hereafter will insist that his opponents make weight.

TURF INFORMATION

COLLYER'S SELECTIONS. AT LEXINGTON.

1—Lanehorse, Harry Mason, Senius.
2—Link, Wadras, By Heck.
3—Dorothy Dean, Opportunity, Livingston Patsy.
4—Tolson entry, Col. Taylor, Col Livingston.
5—Howdy Howdy, Madame Herrmann, Fay Fairy.
6—Solid Rock, Eddie T., Ask Her.
7—Alert, Old Broom, Gordon Russell.

Most probable winner—POLSOY ENTRY (fourth race).

AT PIMLICO.

1—Penrose, Sweeplet, Little Wanda.
2—Zilla L., Lunatilla, Miss Kramer.
3—Sis Jeffers, Nutmeg, Lunyola.
4—Lin Lad, Iron Jour, The Wanderer.
5—George Smere, Jack Hare, Jr., Col. Clubb.
6—Langdon, Fatsuc, Kirstie's Cub.
7—Tomlinson II, Louie's Son, Hondo.

Most probable winner — BLUE LADDIE.

Cyclone Ress Is Out to Prove to Greek He's No Zephyr

Cyclone Ress believes that in his present condition he will be able to take John Kilonis in their wrestling match at the Grand Opera House, and has the hunch that if the Greek starts any rough-house tactics it will mean a quick finish for him.

Ress has rested up thoroughly for the battle and with the injury to [illegible] Ress will [illegible] to put [illegible] Kilonis [illegible] Ress [illegible] the Hub [illegible] Kilonis [illegible] Ress [illegible] Professor Martin [illegible] Joe Dumeau in the other number on the Tuesday night card. The can be clever [illegible] Dumeau [illegible] Martin [illegible] Ress [illegible] Kilonis [illegible] Ress [illegible] Kilonis [illegible] Ress [illegible] Kilonis

This Day in Our History

THIS is the anniversary of the sailing in 1502 of Christopher Columbus on his fourth voyage of discovery. He started with four caravels to seek a passage to the real East, touched at Honduras because ill and finally reached Spain only to die in 1506.

Another in the Series, Motherhood and a Career, on This Page Today

Magazine Page

Tuesday, May 9

A War Romance in the Stars

ALMOST overhead in early evening are some faint stars, constituting the constellation of Coma Berenices, or "Berenice's Hair." It commemorates Queen Berenice, wife of Ptolemy III., who offered her hair to Venus to secure his safe return from war.

Saving in the Summer

AN INTERESTING ARTICLE BY DR. HARVEY WILEY

The Director of Good Housekeeping's Bureau of Foods Makes Some Helpful Suggestions

By Dr. Harvey W. Wiley
(Reprinted by Special Arrangement with Good Housekeeping)

M[illegible] have made use of

An Important Factor

Prepare for the Summer

Another [illegible]

used, because we shall not have as much sugar to can as we did last year.

This is of small [illegible]

(Read the whole of Dr. Wiley's article in May Good Housekeeping, in which it is one of many features of practical interest to women.)

A Bachelor's Revery

BUT NOT WITH

A Young Theologian

"Herodias," said the boy, knowingly, "he had only two worms."

Motherhood an Inspiration to a Career

Louise Homer, World Famous Prima Donna, Finds Her Five Children a Continual Source of Incentive

A Family Group—Mme. Louise Homer, the Famous Prima Donna, and Her Girls. From left to right, Helen Joy, Hestor and Ann and Catherine, the twins. A son is not in the picture.

By Margery Rex

D[illegible]

the Metropolitan, she continues to give her best in a generous, indiscriminating way.

The Homer menage is a charming one. Mme. Homer is an excellent housekeeper [illegible]

You and Your Coffee

WHAT YOU SHOULD KNOW ABOUT IT

Loretto Lynch Tells How to Get the Best Results—An Article Well Worth Saving

By Loretto C. Lynch,
Instructor War Cookery N. Y. Evening High School for Women.

I [illegible]

Are Scolded

Have the coffee [illegible]

A few crushed eggs may be added

A level tablespoonful and finely ground for boiling.

Serve with cream or with warm (not scalded) milk and sugar.

Puss in Boots Jr.

By David Cory

N[illegible]

And the big brown bear was [illegible]

Was [illegible]

Over the road from town to town
Leading a life's that free.

To Be Continued.

DON'TS FOR WOMEN

D[illegible]

NEURITIS AND ITS CAUSE

By Brice Belden, M. D.

N[illegible]

with an overgrowth of connective tissue and granular degeneration of the fibres.

In chronic localized neuritis there are pain, loss of feeling, a degree

to tremor.

development of marked nutritive changes, the outlook is rather dubious.

APPROVED RECIPES

CORN BREAD

[illegible] Calories)

Quarter cupful sugar, 2 tablespoonfuls shortening, 1 egg, 2-3 [illegible] flour sifted together 4 times, 1 teaspoonful salt, 1 tablespoonful baking powder, 1 cup [illegible] milk, 1 cup cornmeal.

Cream shortening and sugar, add egg and beat well, add milk, then cornmeal and flour sifted together alternately with the milk. Then fold in the stiffly beaten egg-white. Bake in a shallow, well-[illegible] in a moderate oven.

OATBREAD

(230 Total Calories, 302 Protein Calories)

Two cupfuls [illegible] cups 1 cupful bread flour, ½ cupful chopped dates, 1 cupful raw flour or 1 cupful cornmeal, 1 teaspoonful salt, 5 teaspoonfuls baking powder, ⅔ cupful molasses, 1½ cupfuls hot milk.

Pour [illegible] over oats and let stand ten minutes. Mix and sift dry ingredients and mix all together. Bake forty-five minutes in a moderate oven.

Do You Know That—

A Japanese musical corps of one hundred men has gone to Rumania.

[illegible] ores of gold, silver and iron along the west coast of Sumatra.

Advertisement.

TO THE FRONT!

Men Have Gone
Women Are Coming
But P[illegible] Young or Young
Looking Women Who W[illegible]

Today the world is overflowing with opportunities for the woman who is [illegible] way but by dyeing their hair—because O-Dan is not a dye, but through the natural gradual way in [illegible] Restorer. Not by dyeing their hair—because O-Dan is not a dye, but through the natural gradual way in [illegible] with the [illegible] [illegible] Price 75c.

This Face Powder Stays On Better Than Any Other

Now you can use a pure face pow[illegible] because it stays on better than any [illegible] since [illegible] because it is pure and [illegible]—Advertisement

Gray Hairs Vanish
When Tinted With
"Brownatone"

It is so easy to retain your youthful appearance and attractiveness by simply brushing your hair [illegible] with Brownatone and in a few days [illegible] Brownatone is a clear liquid and cannot [illegible] or stain. Restores gray hair to its original color with a few applications. Perfectly harmless. Guaranteed. Full directions in every package. Sold by druggists everywhere or direct on receipt of price. Money back if not satisfied. Price 75c. Large bottle and booklet post paid. Send for booklet. Agents wanted.

Absolutely Harmless

Simple and easy to apply. No [illegible] after the gray appears in your hair. Does not [illegible] touch with Brownatone and it will not wash off. Not sticky or greasy. Does not [illegible] the hair as a dye does. Does not [illegible] dandruff and [illegible] Gentle and [illegible] Leaves the hair soft and fluffy. [illegible] where on Money Back [illegible]

The Kenton Pharmacal Co.
Kenton Bldg.
Covington, Kentucky

Krazy Kat

Registered U. S. Patent Office.

Kabibble Kabaret

Copyright, 1918, International News Service. Registered U. S. Patent Office.

DEAR MR. KABIBBLE, WHO SHOULD APOLOGIZE AFTER A FIGHT—THE HUSBAND OR WIFE?
—WIFE

MAYBE THE DOCTOR WON'T LET YOU TALK TO HIM!

BARON BEAN

Copyright, 1918, International News Service.—Registered U. S. Patent Office.

If Grimes Had Only Been Inspiring a Movie Acto

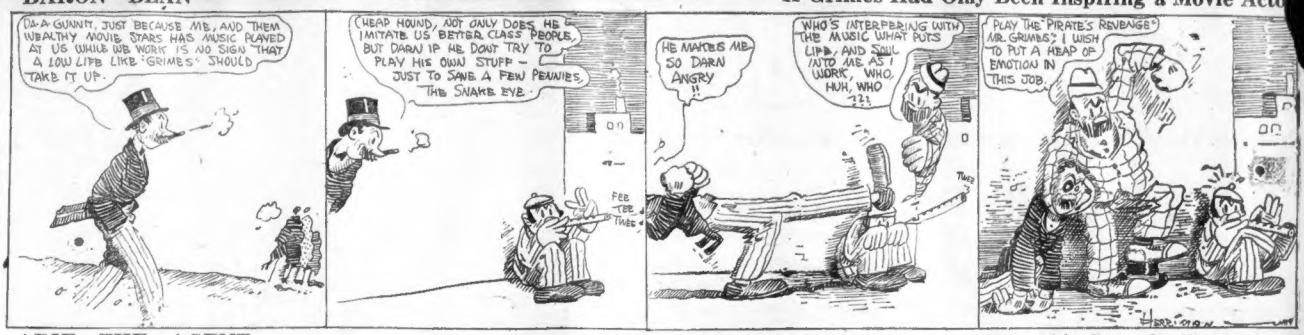
DA-A GUNNY, JUST BECAUSE ME, AND THEM WEALTHY MOVIE STARS HAS MUSIC PLAYED AT US WHILE WE WORK IS NO SIGN THAT A LOW LIFE LIKE GRIMES SHOULD TAKE IT UP.
CHEAP HOUND, NOT ONLY DOES HE IMITATE US BETTER CLASS PEOPLE, BUT DARN IF HE DONT TRY TO PLAY HIS OWN STUFF — JUST TO SAVE A FEW PENNIES, THE SNAKE EYE.
FEE TEE THEE
HE MAKES ME SO DARN ANGRY !!
WHO'S INTERFERING WITH THE MUSIC WHAT PUTS LIFE AND SOUL INTO ME AS I WORK, WHO, HUH, WHO ??
PLAY THE "PIRATE'S REVENGE" MR. GRIMES? I WISH TO PUT A HEAP OF EMOTION IN THIS JOB.

ABIE THE AGENT

Copyright, 1918, International News Service.—Registered U. S. Patent Office.

Abie Sees the Percentage

WHAT YOU NEED, MR. KABIBBLE, IS A FEW WEEKS IN THE OPEN AIR—WHY DON'T YOU GO CAMPING—YOU KNOW, "ROUGH IT"? FISH, HUNT AND COOK WHAT YOU CATCH! BE DIFFERENT, FOR A FEW WEEKS!
I'M TIRED CATCHING AND EATING FISH—AREN'T YOU, ABE?
POSITIVEL, I AM—I'M DYING FOR A PIECE OF MEAT ODDER SOMETHING! BUT WHERE CAN YOU KETCH HERE?
DON'T STOP FOR YOUR BREATH, MEYER—OY, WE GOT TO KETCH THAT CHICKEN!
LEAVE IT TO ME—I'LL GET HIM!
I'LL GET BUSY AND IN TEN MINUTES HE'LL BE IN THE OLD PAN, ABE!
NO, NO—NOT TONIGHT! DONT KILL HER TONIGHT!
AND WHY NOT TONIGHT?
IT WOULDN'T HURT US TO KEEP IT TILL TOMORROW MORNING—MAYBE SHE'LL LAY AN EGG?

POLLY AND HER PALS

Copyright, 1918, Newspaper Feature Service, Inc.—Registered U. S. Patent Office. Great Britain Rights Reserved.

Ma Perkins Can't Shout for Snoring

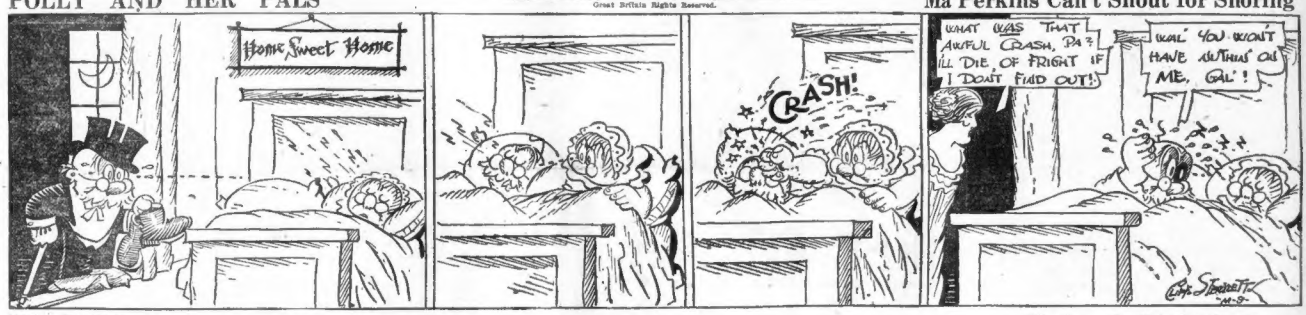

US BOYS

Registered U. S. Patent Office.

Shrimp Is Right for Once

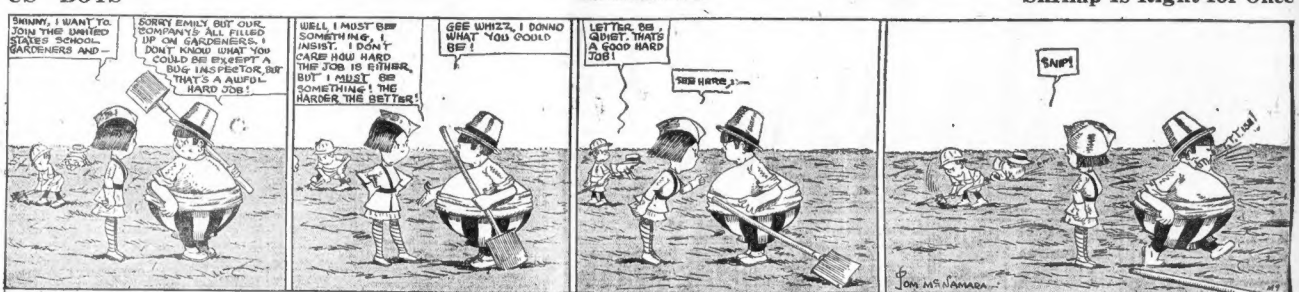
SKINNY, I WANT TO JOIN THE UNITED STATES SCHOOL GARDENERS AND—
SORRY EMILY, BUT OUR COMPANY'S ALL FILLED UP ON GARDENERS. I DONT KNOW WHAT YOU COULD BE EXCEPT A BUG INSPECTOR, BUT THAT'S A AWFUL HARD JOB!
WELL I MUST BE SOMETHING, I INSIST. I DON'T CARE HOW HARD THE JOB IS EITHER, BUT I MUST BE SOMETHING! THE HARDER THE BETTER!
GEE WHIZZ, I DONNO WHAT YOU COULD BE!
LETTER BE GHOST, THAT'S A GOOD HARD JOB!
SEE HERE,
SNIP!
JOM McNAMARA

GOAT GRABBERS

PUNK TUAL, THE GINK WHO NEVER MISSES A ROUND, WHEN SOMEONE ELSE IS TREATING—

ILLUSTRATION BY AUTHOR'S GOGGLAN RIVERS.

WELL, KNOWN SAYINGS ILLUSTRATED BY LOUIE

HE'S ONE OF THOSE GINKS WHO DON'T SAY NO.

HE'S ONE OF THOSE GINKS WHO SPENDS ALL OF HIS COIN IN ONE PLACE.

JUST TILL SATURDAY NIGHT!

Answer To Yesterdays

WHY ARE RIVERS LIKE MESSENGER BOYS? BECAUSE THEY NEVER RUN UP HILL.

ZAT SO?

Here's one!

FROM J. P. S. —— U. S. A.

WHAT IS SLOWER THAN A SNAIL?

ANSWER—TOMORROW.

OVER HERE

Copyright, 1918, International News Service.

Peeps in the Egg Shop

TRY OUR NEAR EGGS ALMOST BUTTER AND WEAK CHEESE.
OUR EGG SHELLS ARE GREAT IN YOUR COFFEE.
STRICTLY FRESH EGGS RIGHT FROM THE FARM
THIS IS NOT AN ANTIQUE SHOP.
I WONDER HOW FAR IT IS TO THE FARM?
BY THE TIME SHE'S READY TO BUY, THOSE EGGS WILL BE OLD.
LIL' WILLIE LIKES TO GO TO THE EGG STORE, SO HE CAN GET ONE OF THOSE MUSIC LESS ACCORDIONS
YEH! AND THE PRICE WILL BE HIGHER.
EGG HOLDER.
I SENT MY SON FOR EGGS NOT SCRAMBLED EGGS
THEY LOOK LIKE DROPPED EGGS.
HER SON MUST HAVE TRIPPED.
OUR EGGS ARE SO FRESH THEY'LL ANSWER YOU BACK.
WILL THE WHITES OF EGGS REMOVE A STAIN FROM MY HAT?
I DON'T KNOW I NEVER WEAR ONE.
HATTIE
THERE'S EGG-ZACTLY TWELVE EGGS IN OUR DOZEN.
THAT'S EGG-CITING!
I KNOW THEY'LL BE AT LEAST ONE WRONG EGG IN THIS DOZEN.
"BEADIE" SENT "HOW" FOR SOME BUTTER. I'LL BET HE GETS SWEET BUTTER. OOH! WHAT A TUB HE TURNED OUT TO BE.
CALAMITY JANE
HAM AND EGGS
WHAT COULD BE SWEETER?
THIS HAM ACTOR WANTS TO KNOW HOW MANY EGGS WERE SOLD TO-DAY. HE'S GOT TO "ACT" TO-NIGHT.
HE MUST BE GOOD.
GIMME A POUND OF SWISS CHEESE WITH SMALL HOLES.
WHAT'S THE DIFFERENCE SMALL OR LARGE, IT'S ONLY THE CHEESE THAT WEIGHS.
WE HAVE CHICKEN AT OUR HOUSE EVERY DAY SERVED IN THE SHELL. ARE YOU LAUGHING?
"COMEDIAN"
YOU CAN TELL 'EM, STUPID
HE'S BEGIN THE SEASON
YOUNG NUISANCE MAY GROW UP TO BE A HARD BOILED EGG. WHO CAN TELL?
DON'T ATTEND POOR SHOWS. HOOVER MEANS EGGS AS WELL AS OTHER COMMODITIES. DON'T YOU LOVE THAT?
HOW MANY WINKS IN AN EYE?
OL' JOHN DON'T
Jack Wilson

THE ISLAND OSLDIERS JANT CUT TRAIN RATE

lidence, May 9.—Rhode Island bers of the National Army now lled at Camp Dix, N. J., are much erned about railway fares home. e present rate is $16 for the round trip, about half their month's pay, and conclusion that this German textbook the chances are that trips will not be is filled with propaganda.

FALL RIVER PUTS BAN ON GERMAN TEXTBOOK

Fall River, May 9.—"In Vaterland" is barred from the Fall River schools, the superintendent having reached the

numerous. They want a special rate for soldiers.

ASK INCREASED TEXTILE PAY AT FALL RIVER

Fall River, May 9. — The textile workers of this city, following a vote to demand a 25 per cent. wage increase, will present the demand to the manufacturers tonight. They want the increase to become effective June 3. The vote of the workers to ask more money was almost unanimous.

THINK BOY FIRED MILL TO GET GOOD BALL PARK

Providence, May 9.—Two boys are under arrest here, charged with setting fire to a planing mill in Gano street. The police say that they heard a boy remark that if the building was one of the way there would be a good baseball field available.

Amusements. Amusements. Amusements. Amusements.

A Word to the Playgoers Who Patronize the Majestic Theatre

The "Standing Room Only" sign was displayed at the Majestic Theatre again last night.

Long before the time for the curtain to go up on D. W. GRIFFITH'S tremendous production, "HEARTS OF THE WORLD," hundreds of anxious patrons were forced to leave the theatre disappointed.

Many of these patrons secured tickets from the speculators at an advance price over the regular scale of 25c to $1.50.

William Elliott, F. Ray Comstock and Morris Gest, managers for D. W. GRIFFITH'S "HEARTS OF THE WORLD," wish to warn all patrons to secure their seats in advance to avoid these speculators.

The storeroom used by the speculators is in no way connected with the MAJESTIC THEATRE, and those who purchase tickets there do so at their own volition, knowing that they are paying a price away beyond the scale of prices listed at the box office of the MAJESTIC THEATRE.

As seats are sold at the box office of the MAJESTIC THEATRE several weeks in advance, the management assumes no responsibility for the extra charge exacted by the speculators.

Ticket speculators are not allowed to enter the MAJESTIC THEATRE lobby, nor solicit trade within the MAJESTIC THEATRE building.

The prices for "HEARTS OF THE WORLD" always have been, and always will be, 25c to $1 for the daily matinees, and 25c to $1.50 for the evening performances, INCLUDING SUNDAY EVENING.

The only possible way to avoid the speculators is to secure seats IN ADVANCE. By so doing, no premium will have to be paid.

"HEARTS OF THE WORLD" is the greatest sensation in the history of the Boston stage, and for this reason the ticket speculators are trying to reap a harvest by selling tickets at a premium.

Don't Patronize the Speculators

COMES BACK TO SEE AMERICA IN WAR TIME

By FRED J. McISAAC.

Lady Chetwynd, star of "Her Country," is revisiting America, her native land, for the first time in many years. She went to England at the age of sixteen, married and has spent her life among English people.

"But when my own country went to war, I wanted to come back and see it," she told me yesterday afternoon in her suite at the Copley Plaza. "We Americans in England endured much during the years before America threw herself into the fray.

"The English could not understand why we did not help them. It was plain to them—and it is to us now, since Germany was a world menace which threatened America as well as Europe and that it was our duty to help crush it. They said some unkind things about us, but it is all changed now. They are full of admiration at the manner in which this country has taken hold.

"I lived in London during the air raids. I assure you they are terrible experiences, sitting for hours in your cellar not knowing at what minute the house may be knocked about your ears. Only old people fled to the country during the earlier air raids, but their servants protested against being left alone to take the risks and most people realized that they were right. So we stuck it out together.

"Right outside my house in Park lane a big air gun is stationed. Every time a raid occurs that gun goes off and breaks all the windows in the house, and all the houses round about. It is part of our air barrage. This barrage is so efficient that the German planes do not dare come lower than 20,000 feet, and from that height their aim is no poor that they do not do near as much damage as they used to do.

"Our own shrapnel does a tremendous amount of damage, however, falling back as it does. It is as much for that reason as fear of bombs that people take to the cellars during the raids.

"It is marvellous how the English have behaved during this war and their soldiers are positively magnificent. They are always cheerful, always joking and laughing, although they never know when they will die.

"The women are doing the suffering. Young women have haggard faces; you almost never see a pretty, fresh-looking English girl, because worry has lined their faces so deeply."

Lady Chetwynd went on the stage in England four or five years ago as Rosa Lynd, and is popular on the other side.

"I did not wish to use my title in America," she explained, "but I decided to my managers who thought it might help the play. I would prefer to come to Boston without attracting attention to myself and I shall not use it next season if I play in America."

Travel Guide

CUNARD

Regular Passenger and Cargo Services
NEW YORK—LIVERPOOL
NEW YORK—FALMOUTH-LONDON
NEW YORK—BRISTOL
Drafts, Money Orders, Mail or Cable, Great Britain, Ireland, Scandinavia, Italy, France, Portugal, Spain, Switzerland, etc.
For further information apply
GEO. McMASTER, Manager
AMERICAN LINE
Frequent Sailings
WHITE STAR LINE
Frequent Sailings
New York—Liverpool
Carrying Passengers, Cargo and United States Mail.
DRAFTS AND MONEY ORDERS
Britain—Ireland—Italy—Scandinavia
COMPANY'S OFFICE, 39 State St., Boston

NEW YORK $30.05
Via Rail and Boat
Daily and Sunday.
The only Independent line operating between Boston and New York.
COLONIAL LINE 232 Wash. St., Boston Phone B. 2783

BAY STATE LINE NEW YORK $2.80
Outside Staterooms, $1.50.
Steel Steamships Georgia, Virginia, Tennessee
Daily, including Sunday. Improved Service. Telephone Main 1740.
Ticket Office, 232 Washington st., Boston.

Automobiles for Hire.

DORCHESTER TAXI CO.
PACKARD Twin-6 cars for hire, day or night service; touring parties a specialty; call on or rates, 610 Columbia road; tel. Dorchester 6130; B. R. 2340.

USED CARS bought and sold; parts 15 cent; 3-ton trucks, $3.87 hour; 5-pass. touring cars, $2.50 hour. Tel. Milton 1067.

FORD touring car for rent, Camp Devens or elsewhere; reasonable rates. Tel. B. H. 5500.

5 PASSENGER DODGE, $2 per hour, or special rate "OTHERWISE." Roxbury 5650-R.

FORD—$2 per hour. Special rate to Ayer Camp. WILDER, Somerville 1408-J.

Real Estate—Allston.

ATTRACTIVE HOME IN ALLSTON
10 ROOMS; all improvements, new; newly new, hot water heat, electricity, very latest improvements; garage, fruit trees, berry bushes, shrubs, etc., suitable for quick sale, $5,900. Tel. Brighton 1722-M.

Real Estate—Arlington

ARLINGTON—Wanted, an offer on 9-room single house; all improvements, six furnaces; reasonable offer refused. A. D. SALT, 19 Magnolia st., Arlington; tel. 462-R.

BOSTON DAILY ADVERTISER
Subscription Rates
Postage prepaid for the United States, Canada and Mexico.
BOSTON POSTAL DISTRICT and postage at rate of 1 cent per copy.
DAILY ONLY
Within 75 miles of Boston—
One Month $0.95
One Week 0.20
One Year 3.50
The following rates apply to all territory outside of 75 miles of Boston:
One Month $0.50
Six Months 3.00
One Year 6.00

BOSTON SUNDAY ADVERTISER AND AMERICAN
One Month $0.50
Six Months 1.70
One Year 3.40
FOREIGN: Add postage at rate of one cent per copy daily and five cents per copy Sunday.
SUBSCRIPTIONS PAYABLE STRICTLY IN ADVANCE
P. F. Publishing Co.,
60 Summer St., Boston, Mass.

Used Cars and Accessories.

Bay State Motor Car Co.
15 Berkeley St. Tel. Beach 5339
Near Cor. Tremont St.
E. P. WICKES, Prop. W. M. FORD, Mgr.
Four Floors of Used Cars
Our Motto, "Fair and Honest to All"

Trucks! Trucks!
ALL late models, including Vims, Maxwell, Fords and Dodges. Cars are all in fine running shape. BAY STATE MOTOR CAR CO.

1918 Ford Touring Car
THIS CAR is just like new, has self starter, electric lights, demountable rims, speedometer, bumper, tires and paint like new; our only a few miles. BAY STATE MOTOR CAR CO.

$265--LIGHT 5-PASS.
LOOKS AND RUNS LIKE NEW
OWNER DRAFTED—WILL SELL AT ONCE
FULLY EQUIPPED with top, windshield and tools; paint and tires like new; power, flexible hill climb motor; speed to 50 miles; looks like new car; if you can't use this car and you know of some one who can, you will be doing them a favor to tell them about this bargain; you may never get all you could for it; any one that has an idea of economy in a new closed car should see this, as it is more of an automobile than a cheap one; looks better, rides better and will sell anyone in search of a first-class automobile for little money, and I will allow a trial of 30 days to test it in every way; term cash to you or I will deliver it at our New England point; call and you will find it just as advertised. Can be seen and demonstrated at the BAY STATE MOTOR CAR CO., 15 Berkeley st., near the corner of Tremont st.; tel. Beach 5339. P. K.—Ask to see Mr. Edwards' car.

2-TON MACK TRUCKS
1918 STUDEBAKER
FOR SALE—Two 2-ton worm-drive Mack trucks, fitted for furniture and p' terns. "CARLE," 12 Davison st., Hyde Park. 850-W.

TIRES! TIRES!
Guaranteed first, second and second-hand; all size; new and used tubes. HERSEY-LEY AUTO TIRE EXCHANGE, 387 Columbus av., near Mass. Av. B. B. 8238.

FOR SALE
MY nine 1915 5-pass. Oldsmobile, 6-cyl; must sell at once on account of being drafted. Call Back Bay 6703.

100 Automobiles Wanted
MUST HAVE STARTER and light; and be in first-class condition. BAY STATE MOTOR CAR CO., 15 Berkeley st.; tel. Beach 5339.

WANTED AUTOMOBILES
IN ANY condition for parts and junk. M. HUR WITZ & SON, 108 West Canal st., Boston phone.

CADILLAC TRUCK, in good running condition, 4 new shoes. WRIGHT'S GARAGE, 15 Parkman st., Roxbury. Tel. Roxbury 1892-R.

2-3-7-PASSENGER 1917 new Velie autos at 1917 price. 2-ton Velie truck, 3-ton Dodge truck. Ford touring truck, one of each. Velie, Brighton, or State Mutual, Worcester.

1914 FORD touring car for sale. Call at GLEN ROAD GARAGE, 1238 Washington st., or ask for Mr. Dolmetch's car.

DANCING pay 2½ to 3½ times cheap. 150 Bloomingdale st., Chelsea; tel. 1045.

TWO for 2½ to 3½ times cheap. 150 Bloomingdale st., Chelsea; tel. 1045.

$250—Stoddard-Dayton, 6 (Garland, 4-pass coupe); perfect condit.; starter, etc. Winthrop 1045-M.

Motorcycles and Bicycles.

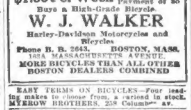

$1.00 Per Week After an Initial Payment of $5
Buys a High-Grade Bicycle
W. J. WALKER
Harley-Davidson Motorcycles and Bicycles
Phone B. B. 2600 BOSTON, MASS.
1064 MASSACHUSETTS AVENUE
MORE BICYCLES THAN ALL OTHER BOSTON DEALERS COMBINED

EASY TERMS ON BICYCLES—Four leading makes to choose from, a variety in stock. MEHOW CHERIES, 258 Columbus av.

NEW bicycles $26.95, all equipped and guaranteed; 2nds, all makes, low prices. 53 Dover st.; Beach 6626-M.

Real Estate—Miscellaneous.

PAINT $1.65 A GAL., 48 SHADES
VALVET PAINT WAREHOUSE
Tel. Hay. 8536. 1000 Washington st., Boston

WALL PAPER
See us and save money. The house that underselling. WALL PAPER & DECORATING CO., 87 Sumner st.

WALL PAPER Clean Up Sea Shore Cottages
HICKEY'S, 180 Friend St., North Station
Samples and Prices on Request

FLOOR VARNISH that has made a reputation for itself. Quick drying. Last brand. Guaranteed. Gallon $1.15. Sumner St.

LAND WANTED—Ready to buy land near electric railroad station; 2 to 5 acres; will pay right. Bring deed to 75 Washington st., Malden.

31159 COTTAGE, at the seashore, near Nantasket Beach; 2 acres; 2 bays of land; $100 down and $12 a month. H. W. YORK, 137 Sea st., Quincy.

IF YOU want to buy, sell or trade houses, stocks, bonds or mortgages, call J. S. RUSSO, 431 Old South bldg., Boston.

Real Estate—Atlantic.

ATLANTIC—Attractive cement house of 8 rooms, hot water heat, garage, space for 2 more cars, near Victory Plaza. Phone OWNER, Quincy 1907.

Real Estate—Belmont.

Belmont, Common Street
BUILDING lots and homes, high and healthful; a first-class neighborhood; you are bound to make money in investment here; come and see. Take Waverly car to Common street. Main 6170. "FIRST DRIVE," 124 Royleton st.

Real Estate—Brighton.

BUY A LOT in Brighton, Nonantum st., off Oak sq.; white property, plant your garden while prices are low and fuel is scarce. H. C. FISHER, Brock av., off Oak sq., Brighton. Lots for Americans regardless of race or creed.

Real Estate—Chiltondale.

MUST SELL to settle estate; 6-room cottage, hot water heat, all conveniences, large plot, fine location, terms can be seen today. Phone 1270-W. P. H. SLOAN, Chiltondale.

Real Estate—Dorchester.

Wellington Hill Bargain
ON SIGHTLY Wellington Hill, 7 room house, sleeping porch and sunny dining el. last price right; A. L. WESTON, 108 Wellington Hill st.; Beach 1785-W.

DOR. 3-FAM., $6,900
MUST sell my 3-fam. house at once; 13 rooms, 3 furnaces, open plumbing; bank mortgage $4,000; 5% int.; easy terms; cost, $8,000. See my agent at 1180 Blue Hill av., Mattapan, or call 367 Columbia road, Dorchester.

SACRIFICE—Dorchester single house, large lot; assessed $5,000; price $2,650. H. El. Boston American.

11 BIRD STREET—8-family, 13 rooms, improvements, $4,250. Open 2-6.

Real Estate—Everett

EVERETT—Very large, 1st hdd, with good 7-room house and henhouse, fruit, near cars, electricity, every convs; a good bargain. OWNER, 53 Washington st., Malden.

Real Estate—Malden.

COLLECT RENTS—Your own rent pays for block, three set-room house, $15 per month, $4000. Change business location complete settlement. Small payment down. Owner 1266 Commonwealth av., Malden. Suite 4.

Real Estate—Roxbury.

GENUINE bargain, store and 2 apartments, all improvements, combination ranges, open plumbing, steam heat, open plumbing, rent $4,000, income $44 per month; mortgage $2,200 at 5%; price reduced from $5,000 to $3,200. S. W. KEENE & SON, 300 Warren st., Roxbury; tel. Eli. 5500.

ROXBURY investment; estate consisting of 3-family and 2-family house, all rented; income $69 per month; bank mortgage $3,300; assessed for $5,000; price to settle estate $3,850. S. W. KEENE & SON, 300 Warren st., Roxbury; tel. Eli. 5500.

TWO single houses to let or for sale on easy terms to white or colored; 8 rooms, on upline; st. and 9 rooms on Clifford st., with all improvements, steam heat, open plumbing, rent $33 to $35 per month. Apply J. M. GEORGE, 27 Bower st., Roxbury; tel. 2285-M.

FOR SALE or Exchange—Roxbury, 3 family, income $456, mortgage $2,000; assessed $3,400; offer name, land, cash. 29 Bowdoin st., Dorchester.

Real Estate—Somerville.

SOMERVILLE, MEREORD; owner has new 2-fam. houses which must sell this week, rad; rices at $4700. Apply Box 53, W. Somerville Post Office.

Real Estate—Squantum.

9 GLADSTONE st., Squantum Hill—New home, 7 rooms, extra lot of land, furnace heat, electric lights, excellent location, price $4,800; small amount down. GEORGE W. JOHNSTON, 1200 Beacon st., Brookline.

Real Estate Mortgages.

MONEY on first and second mtgs. F. E. HOXEY, 53 State st., rm 315; tel. F. H. 6727.

Farms.

DEDHAM—Fruit, poultry farm, 11½ acres, 60 fruit trees, grapes, etc.; 2-family modern house, S. W., large barn, henhouse cellar, hen house, centrally located; $4,300, satisfactory terms. "CARLE," 12 Davison st., Hyde Park. 850-W.

Summer Cottages

COTTAGES FOR SALE or to let. W. S. OSBORNE, Nantasket Beach; tel. Hull 128-W.

Business Property.

Two Lofts at 183 High Street
TO LET—RECENTLY REMODELED, new elevator and plumbing. Apply to ANGUS MORRISON CO., 130 High st., city.

BARBER SHOP and tailor stores to let, good location. 222 Bunker Hill st., Charlestown.

Apartments—Back Bay.

BACK BAY, Stoneline, Allston apts., 1-2-3 and 4 rooms, for or unfur., open plumbing; $21 to $35. Apply at once to E. WHITE, 941 Beacon st., Boston; tel. 1210, suite service.

KITCHENETTE APTS., for or unfurn., 1, 2 and 3 rooms, rent $12 to $20. Apply 50 Batavia st., or 21 Astor st.; tel. B. B. 6760.

ATTRACTIVE light housekeeping apts. Summer prices. MRS. MACDONALD, 59 Astor st., suite 5; tel. Back Bay 7194.

1-2-3 ROOM SUITES, fur., unfur., open Sunday, 126 Mass av., Room 2061; B. B. 5487-R.

Apartments—Cambridge.

SUBLET JUNE 1 TO NOV. 1ST.—Furnished apartment 3 rooms and bath, kitchenette and gas range; all modern rooms. Address Boston American or Phone Camb. 2653-R.

Apartments—Charlestown.

FOUR rooms, toilet, gas on same floor. Apply 38 Parker st., Charlestown, near E. Somerville R. R. station; rent very reasonable.

Apartments—Dorchester.

DORCHESTER suite, 735 Washington st., opposite Bowdoin st.—3 rooms, recession hall, hot water heat, open plumbing; $26 per month. H. J. ROCKWELL, owner, 741 Washington st., Dorchester; tel. 1043.

4 ROOM APTS., 15 Savin Hill av.; improvements; rent $15. Apply on premises.

5 FINE ROOMS, bath, $3.50; 3 rooms, $2.25 wk. Harrison Sq. Depot, 29 Beach st.

Apartments—Quincy.

LAMARTINE ST., 63—5 and 6-room flats, $2 and $2.50 per week.

Apartments—Maplewood.

8 ROOMS, set tubs, gas, bath, land for garden; $29. Telephone Brighton 1066 R.

Apartments—Mattapan.

WEST SELDEN ST., 192—3 large rooms, bath, all improvements; modern house, good location; $16. Tel. Roxbury 4695-W.

Apartments—Jamaica Plain.

4 ROOM FLAT at Adams Shore; all improvements, large piazza, vegetable and flower garden, pretty cottage house, good location, near car line; to responsible family. Inquire 24, Quincy; tel. Quincy 1634-J.

Apartments—Roxbury.

APARTMENTS—5 and 6 rooms, steam heat, hot water, gas and electric light; $23 to Summer, $30 in Winter. GOLDSMITH, 120 Cedar st., 1188 Washington st., Boston; B. B. 8477-J.

7 SEVERAL SUITES—4-5-6 rooms with improvements; rent $20 to $29. 1609 Washington st., Boston; tel. Back Bay 6945-R.

4 ROOMS, bath, modern, reasonable. 59 Winthrop st.; tel. Roxbury 3569-R.

ROSLYN—Large sunny rooms, 3 rooms, bath, rent $16 $17. See JANITOR, 129 Moreland st.

3 TO 6 ROOMS—All impts., piazza, $7 $11 mo., 2 min. Dudley Sta. 2433 Washington st.

Apartments—Somerville

Furnished and Unfurnished
IVALOO CHAMBERS, 41 Ivaloo st., steam heat, con, hot water, bath, phone; 2-room kit. and bath $6, $7, $8 per week; Bee janitor.

9 NASHUA ST.—Near Magoun sq.; fat, 4 rooms, bath, gas, $3 week. Apply 15.

Apartments—South End.

SUNNY APARTMENT—Three rooms, $16. MRS. FAY, 70 Rutland st. Canton car.

Apartments—West End.

24 TEMPLE ST., near state House; $20, 5 rooms, bath; $17, 3 rooms, bath.

Furnished Apartments.

3 AND 5-room furnished apartments with all improvements. Tel. Somerville 0088-W.

Storage.

HUB STORAGE WAREHOUSE
240 Shawmut Ave. Tel. Beach 2
Rooms $1 a mo. up. Licensed and Bonded

Female Situations Wanted.

ALL KINDS OF DOMESTIC HELP—Day, hour or permanently. Tel. Back Bay 3815.

ALL KINDS OF DOMESTIC HELP—Day, hour or permanently. Tel. Back Bay 5815.

DINING ROOM GIRL, light work; can do almost anything. 2 177, Boston American.

LADY wishes position as chauffeur; will wear khaki clothes? MRS. LEE, Brighton 839-M.

Female Help Wanted.

Pressers Wanted
EXPERIENCED pressers and pad, one prepared to work. BELLE WAIST CO., 1029 Washington st.

Feeders and Catchers
APPLY NEW ENGLAND CO., 417 Albany st., Boston.

A RELIABLE cook, also steam table woman. Apply Lincoln House, 159 Tremont st., Boston.

BINDERY GIRLS wanted for folding and hand sewing. Apply McNAMEE & CO., 32 Bright st., Boston.

BINDERY—Rap. folders. UNION BOOK, 12 Lincoln st.

CAPABLE colored girl wanted, 4 in family, good wages. 2 Glenville, S. 1.

EXPERIENCED WOMAN to work in laundry. Apply 200 Mass. av., city.

GIRLS wanted for feeding, folding and sinking at the HIGHLAND LAUNDRY, 48 Geneva av., near Grove Hall, Roxbury.

OFFICE ASSISTANT—Protestant girl, with knowledge of stenography and typewriting, to assist on bookkeeping. Apply in person, W. E. CHIPMAN CO., 62 Sudbury st., Boston.

STRONG girl over 17, to learn mechanical work in a quiet shop, pleasant surroundings. Apply POMEROY COMPANY, 41 West st.

WOMEN wanted for sorting paper. Apply 286 Commercial st.

Female Help Wanted.

Stitchers Wanted
Experienced and inexperienced, 18 years and over. Good pay while learning.
Apply to MR. BURKE
UNION CARPET LINING CO.,
464 Arsenal St.
Watertown

STITCHERS
Exceptional opportunity for experienced sewing machine operators. Clean light work, good prices and steady employment. Pleasant conditions and guarantee while learning. Will also teach inexperienced girls over 16 years old.
A. J. Tower Co.
24 SIMMONS ST.,
Roxbury Crossing.

WANTED
YOUNG WOMEN and girls not less than 16 yrs. of age to learn rubber shoe making. Paid while learning. This trade offers permanent employment under the best of conditions and highest wages. Write or apply to Employment Office, Sigelow Ave., Watertown, Mass.
HOOD RUBBER COMPANY

WANTED—Girls to pack fruit jar rings. Steady work, good pay. Apply at BOSTON WOVEN HOSE AND RUBBER CO., cor. Portland and Binney sts., Cambridge, Mass.

Stitchers Wanted
Clean work, good prices and guarantee while learning; steady employment and best of conditions. A. J. TOWER CO., 24 Simmons St., Roxbury Crossing.

MEN WANTED for oiling our garments; steady inside work at good prices; guarantee while learning. A. J. TOWER CO., Manufacturers of Oiled Clothing, 24 Simmons st., Roxbury Crossing.

Stitchers on Best Paying
MUSLIN underwear; steady work. KLEIN UNDERWEAR CO., 713 Washington St.

GIRLS WANTED
Experience Not Necessary
Apply to WOOLEY LAUNDRY, 187 Condor st., East Boston.

LAUNDRY HELP
3 GOOD, plain ironers wanted; also feeders, folders, shakers and markers. Apply CREAMER-WING LAUNDRY, 59 West Newton st., Boston.

BOYS AND GIRLS
WANTED at the MASSACHUSETTS DRESS SUIT CASE CO., 54 Hartford st., Canton Junction.

PAPER BOX MAKERS
EXPERIENCED operators on stripping machines and general work; also girls to learn. THE WILKINS PAPER BOX CO., 65 Beverly st., Boston.

LAUNDRY HELP
CATCHERS and folders wanted. Apply NA TIONAL LAUNDRY CO., 382 A st., cor Congress, South Boston.

GIRLS WANTED
SKEIN, tube and cone winders. Good wages and weekly bonus. Pay while learning. Apply to H. E. LOCKE & CO., 791 Tremont st., 5th floor.

GIRLS WANTED
TO MAKE SAMPLES, 16 to 26 years. BOSTON BRAID MFG. CO., 50 Thayer st.

GIRLS
WANTED for factory work, 16 to 20 years of age. J. C. PUSHEE & SON, 3 Randolph st., off 518 Harrison av.

GIRLS WANTED
GIRLS to run pagine and numbering machines; also girls to learn bookbinding. W. H. SADLER, 29 Water st., Boston.

EXPERIENCED POWER SEWING MACHINE OPERATORS
TO work on curtains, one experienced to make cord-edging. ADAMS MANUFACTURING CO., 103 Cortland st., Boston.

Thread Dressers Wanted
STEADY WORK; short hours and good wages. Apply to H. E. LOCKE & CO., 791 Tremont st., Boston.

Twister Spooler Wanted
Brownell Twister feaders. Good wages. Pay while learning. Apply to H. E. LOCKE & CO., 791 Tremont st., 5th floor.

GIRLS WANTED
TO MAKE SAMPLES, 16 to 26 years. BOSTON BRAID MFG. CO., 50 Thayer st.

GIRLS
WANTED on machine underwear or white goods, highest prices paid. Steady work. Apply at all week. DAVIDSON MFG. CO., 43 Beach st.

GIRLS WANTED
GIRLS wanted to wrap candy; experience preferred. Apply 4 MARTIN, 9 Hosa pl., Somerville.

LAUNDRY HELP
COLLAR girls; good pay to start. Apply HINDS LAUNDRY CO., 150 Tremont st., Boston.

PAPER BOXES
STAYER wanted, good pay, steady work. ROYAL PAPER BOX CO., 347 Cambridge st.

Female Help—Miscellaneous.

A RELIABLE woman wanted to care for 2 children; $5 a week. Telephone Beach 2 1 evenings.

LADIES AND GENTLEMEN—If you want to go in moving pictures or vaudeville and work with 100 Boylston st., room 402; stamp for reply.

MANCHESTER SCHOOL OF COMMERCE—Girls, take courses on Burroughs calculating and listing machines and comptometers. Elliott Fishers, billing and typewriters; day and evening classes; positions waiting. 100 Boylston st.

TEN attractive looking girls for music comedy act. FRANK D. JONES, 25 School st., room 61.

Male Help Wanted.

DROP FORGERS
Trained on 800 to 1000-Lb. Hammers

Rate 60c per hour; can earn $1.25 piece work. Coolest factory in the country; best working conditions. No labor trouble. 20 minutes from New York. Transportation refunded after 30 days' employment. Address

KRAEUTER & CO., Inc.
NEWARK, N. J.

Night Weavers Wanted
NEW Knowles looms, electrically driven; all government work, very high wages. Apply now to NORWICH WOOLEN MILLS, Norwich, Conn.

SHOE FACTORY
WANTED
McKay Heeler and Shaver; also Heel Burnisher. VICTORIA SHOE CO. 16 New St., East Boston

WANTED—Men for general factory work, steady work and good pay. Apply at BOSTON WOVEN HOSE AND RUBBER CO., cor. Portland and Binney sts., Cambridge, Mass.

WANTED
BENCH HANDS, millwright, young men to learn to operate hand screw machines and turrets. Young men for clerical work in machine shop office with knowledge of typewriting. Apply in person to EASTON MACHINE CO., So. Easton, Mass.

WANTED
HIGH GRADE TOOL AND GAUGE MAKERS
Jig and fixture work. 55 hours per week. Time and one-half for overtime. Good wages and working conditions.
MARLIN-ROCKWELL CORP.
NORWICH, CONN.

LABORERS
WANTED—Steady work and good pay. Apply UNION STEEL CASTING CO., 63 Gerard st., Roxbury.

MACHINISTS
FIRST-CLASS MECHANICS, used to close work. PARKER MACHINE CO., 221 High st., Boston.

HELPERS
SHEET METAL WORK
GOOD CHANCE to learn trade. Apply ALLINGTON & CURTIS, 706 East Second st., So. Boston.

LAUNDRY HELP
BOY over 16 for tying bundles, also man for operating drying machine, no experience necessary. Apply at MONUMENT LAUNDRY CO., Edmister ct., Everett.

Warehousemen Wanted
STEADY work for able-bodied men, of good habits, who can furnish satisfactory references from previous employers. Apply Room 9, Adams Express building, Atlantic av., foot of Kneeland st., Boston, 10 a. m. to 12 noon.

WANTED
PEELERS, form makers, oven men and general help in cracker bakery; short hours; good wages. LOOSE-WILES BISCUIT CO., 226 Causeway st., Boston, Mass.

LABORERS WANTED
LABORERS wanted. Apply at office of STONE WORKS, 99 Southampton st.; steady employment.

YOUNG MEN WANTED
TO LEARN the retail shoe business, good pay, permanent position. Apply to J. G. McNeil, c. o. THAYER McNEIL CO., 47 Temple pl.

BRASS FINISHERS
WANTED at once. Apply to E. S. RICHIE, 112 Cypress st., Brookline.

MEAT CUTTER
WANTED. Address K 141, Boston American.

Electrician's Helper
WANTED, an experienced man. Apply by tel., 846 Brookline, for appointment.

Trunk Makers and Helpers
NEW ENGLAND TRUCK CO., Betty st., Everett. Leave car at Mystic st.

MEAT CUTTER
FIRST-CLASS MAN wanted. BROOKLINE PROVISION, 145 Washington st., Brookline.

SPINNERS WANTED
FOR NIGHT WORK, steady work, $26 per week. FRANKLIN YARN CO., Franklin, Mass.

Job Press Feeder
STEADY WORK and good pay to a first-class feeder. TRADE PRESS, 23 Beach st., Boston.

WAGON WASHER
WANTED, to wash wagons. H. I. CREAMER, 857 Summer st., West Somerville; tel. 1668.

SCHOOLBOYS
WANTED for a few hours in evening. Apply 169 Congress st, rear entrance.

MEN
WANTED—Strong, sober and active, on blankets and rugs; steady work; references. REES & REES, 115 Brookside av., Jamaica Plain.

ALL-ROUND MACHINIST wanted. F. E. WHITNEY CO., 65 Sudbury st.

AMATEUR WINDER acquainted with general repairs and trouble work on A. C. and D. C. electric motors; steady job to the right party. W. E. CHIPMAN CO., 62 Sudbury st.

BOOTBLACK BOY wanted in barber shop, Easton building. VORTISCH, 45 Devonshire st.

BOYS WANTED, under 16 years, to collect and deliver shoes. Apply to THE NATIONAL SHOE REPAIR CO., 13 Otis st., city.

BOYS wanted for errands, must be 16 years of age; $8 to start. J. A. REARDON & CO., 82 Church st.

BOY wanted. Apply BAY STATE MILLINERY, 42 Summer st., Boston.

BOY AT ONCE, good pay, 42-hr. week. A. PELLINO, 282 Hanover st., 3d floor.

COLORED bell boy and elevator boy wanted. RIVERBANK COURT HOTEL, Cambridge.

CYLINDER FEEDER on color work; steady position to right man. Apply TICHNOR BROS., 251 Causeway st.

ERRAND BOYS WANTED, 16 years of age or over. Apply LUNDIN ELECTRIC MACHINE CO., 10 Thacher st., city.

HELP WANTED — Moulders, machinists, handy men, laborers. FAY & SCOTT, Dexter, Me.

JOB PRESSFEEDER, steady work to right man. Apply TICHNOR BROS., 251 Causeway st.

JOB PRESS feeder wanted, male or female. HEFFERNAN PRESS, 21 Bromfield st.

MACHINISTS WANTED — Lathe, planer, slotter and vise hands, and all-round machinists; 8-hour shop, government work. DRAWER 85, New Haven, Ct.

MEN AND BOYS wanted for general work, good chances for advancement. Apply to MR. McCARTHY, 31 Otis st.

WANTED
Experienced Vertical Boring Mill operators accustomed to close work. Also a few first class planer hands. 8-hour shifts, permanent employment, highest wages and best of conditions. Apply or write to our Employment Office, Bigelow Ave., Watertown, Mass. HOOD RUBBER COMPANY.

Sole Leather Foreman
Wanted by factory turning out 5000 pairs per day, a first-class man to take charge of innersole dept. Must understand the making of Economy, Gems and Goodyears. Address K 134, Boston American.

Experienced
OPERATOR
On Gem Flexible Machine Piece Work
APPLY
Geo. E. Keith Co.
288 A St., Boston

YOUNG MEN
Between Ages 16 and 18

For Office Work and for Messenger Dept., as Inspectors, Parcel Collectors and Stock Boys

Employment Bureau—7th Floor. New Building. Rear Elevators.

Jordan Marsh Company

WANTED
OUTSIDE CUTTERS
Steady work, good pay, no trouble
GEO. B. LEAVITT CO.
Dungan St., Haverhill, Mass.

WANTED
CYLINDER VAMPERS
On New Up-to-Date Machines
APPLY TO
WATSON SHOE
566 BROAD STREET — LYNN

ALL ROUND HARNESS MAKERS WANTED AT ONCE
On Government Contract
Apply 90 Federal St.

PAPER CUTTER WANTED on National Acme machine. Also 2 experienced pressfeeders. Permanent positions and good pay. Apply at our Employment Office, Bigelow Ave., Watertown, Mass. HOOD RUBBER CO.

CAMPBELL MACHINE OPERATORS WANTED AT ONCE
On Government Contract
Apply 90 Federal St.

WANTED
MAN familiar with the printing and paper box or bindery trades, to enter this concern with a view to eventually managing factory and sharing in business. L. H. NELSON COMPANY, 253 Spring st., Portland, Me., manufacturers of games, paper novelties, folding boxes, etc.

N. Y., N. H. & H. R. R. COAL TRIMMERS
50 MEN WANTED at once. 50c per hour. Apply to LEO TRAINOR, 48 Portland st., Boston.

STEADY WORK
MIDDLE-AGED MAN, temperate habits, to run elevator and do general work around automobile service station. Apply in person to SERVICE STATION manager's office, 661 Beacon st.

Express Helpers Wanted
ABLE-BODIED YOUNG MEN, 21 years or older, of good character, for wagon help with American Express Co.; steady work and good chance for advancement; bring references. Apply between 9 a. m. and noon to MR. BRESLIN, Room 86, East Wing, North Station.

Ultima Heel Shaver
ON WOMEN'S McKay shoes; steady work, good pay. MILLAR & WOLFER, Webster av., Chelsea.

BOYS AND GIRLS
WANTED at the MASSACHUSETTS DRESS SUIT CASE CO., 294 Harrison av., Boston (strike on.)

Weavers Wanted
EXPERIENCED WEAVERS on khaki and piece dye worsteds. Apply AETNA MILLS, Watertown.

SIGN WRITERS WANTED
APPLY KENNEY & O'NEILL, 49 Church st. cor. Winchester.

BOY WANTED
UNUSUAL opportunity for ambitious boy wanting to learn wholesale clothing business. MARK-ANDREWS, 65 Bedford st.

2 CHAUFFEURS WANTED
MUST be experienced chauffeurs and furniture handlers; steady position and good wages for the right men. SUMMERFIELD'S, 727 Washington st.

FOUNDRY HELP
AND laborers wanted; steady work. Apply to THE WOLLASTON FOUNDRY CO., 71 Felton st., Wollaston.

Experienced Market Man
WANTED, one who understands cutting meat and waiting on trade; steady employment. Apply at 82 North st.

STRONG BOYS
2 OR 3 BOYS over 16 for general work. Apply to WALKER LITHOGRAPH PUB. CO., 400 Newbury st., city.

LAUNDRY HELP
MEN wanted in washroom, no experience necessary. Apply CREAMER-WING LAUNDRY, 59 West Newton st., Boston.

Experienced Packers
IN WHOLESALE automobile accessory house; salary $12, after 3 mos. $15. See R. R. GREENE, 180 Mass. av., 8:30 to 1 o'clock.

Paint and Window Cleaners
SEVERAL experienced white men; steady work, good pay. THE BUILDINGS CARE CO. 128 Bedford st., Boston.

BOYS
WANTED for factory work, 16 to 20 years of age. J. C. PUSHEE & SON, 3 Randolph st., off 616 Harrison av.

WAGON DRIVER
FOR 2-horse wagon. Apply to SAMUEL BUXBAUM, 284 Harvard st., Brookline.

WANTED—Men on tight work, coopers. Apply in person to the MERRIMAC CHEMICAL CO., North Woburn, Mass.

WANTED—Millwrights and machinists for general repair work. Apply in person. MERRIMAC CHEMICAL CO., No. Woburn, Mass.

WANTED—Helper on team. Apply 204 State st., Boston.

MEAT CUTTER
FOR GENERAL work in Brookline market. S. BUXBAUM CO., 284 Harvard st., Coolidge Corner, Brookline.

WE ARE PLEASED to announce that beginning Monday, May 6, our machinists, sheet metal and electrical employees will receive 52 hours' pay for 48 hours' work and time and a half after the 48 hours; 2 factory clerks, 2 men with experience testing steam engines, etc.; 50 all-round machinists, 25 first-class lathe hands, 2 vertical boring mill operators, 15 bench and floor hands on turbine work, 50 men with some machine shop experience, 15 sheet iron workers to work on blower and flue work, 50 helpers on sheet iron work, 2 crane moulders, bench moulder, brass, 2 coremakers on floor work, 15 boys to learn trades; good wages, steady work to competent men. Write or call, B. F. STURTEVANT CO., Hyde Park, Mass.

TEAMSTER
FARM AND GREENHOUSE; good wages. Apply at once, 112 Arch st.

LABORERS WANTED.
LUNDIN STEEL CASTING CO., 41 Norwood st., Neponset, Mass.

GENERAL MAN
STEADY position. 79 Freeport st., Dor.

Men Wanted—Good Pay
Apply 288 Commercial st.

MEN WANTED to make packing cases. Apply CONANT BROS. COMPANY, 21 Vine st., off Somerville av., Somerville, Mass.

MEN to repair empty cases. P. CORCORAN & SONS, INC., D st., near 1st, So. Boston.

PORTER wanted in furniture shop. J. A. REARDON & CO., 52 Church st.

SHIPPER—Must have experience; salary to start, $15 per week. TICHNOR BROS., 251 Causeway st.

TEXTILE MILL MEN—Asst. supt., weaving department, on narrow fabrics; card-room second hands; second-hand dyeing, $30; cost man and accountant; boss carpenter, $30; engineers; overseer packing, print works; asst. foreman skein winding; mechanic and repairman; overseer dry finishing, and many others. CHARLES P. RAYMOND AGENCY, 294 Washington st., Boston.

USHERS wanted, high school boys preferred. Apply Assistant Manager, Park Theatre between 11 and 12.

WANTED—25 abled-bodied men to handle express matter; good wages; temporary and permanent work. Apply J. E. GLEASON, agent, American Express Co., Nashua st., side North Station entrance to office, platform side of Track 28.

WANTED—Able-bodied man, 21 to 45 years old, to handle express matter; come ready for work. Apply F. M. DOWNING, assistant agent, American Express Co., North Station.

WANTED—Experienced double entry bookkeeper; state age, experience, and where now employed. THE HOLBROOK-MARSHALL COMPANY, Nashua, N. H.

WANTED—Laborers for foundry and shipping floor, must be strong. EASTERN METAL & REFINING CO., 66 Roland st., Charlestown.

WANTED—Young man to drive caravan; must understand freight. Apply 22 Weld av., Roxbury.

WANTED—Strong, willing young man to work around shop. HOYT WELDING CO., 66 Stanhope st., city.

YOUNG MEN who wish to learn rose growing in greenhouse located about ten miles from Boston, good opportunity for advancement. Apply to MR. McCARTHY, 112 Arch st.

YOUNG MAN for soda fountain, experience not necessary, good pay to start. Apply between 12 and 1. WALKER-RINTELS DRUG CO., 166 Summer st.

YOUNG MAN wanted with some experience on Ford cars. WRIGHT'S GARAGE, 16 Partridge pl., Roxbury; phone Rox. 1892-R.

Male Situations Wanted.

ACCOUNTANT
THOROUGH, competent and experienced, accountant desires a few hours extra work weekly. Absolute satisfaction. Address Y 168 Boston American.

AN EXPERT molding machine man for jobbing and machinery, who can positively get paying results with green men, wants a job looking after about 10 men. Address E 78, Boston American.

EDITORIAL or publicity position wanted; technical experience; details on request; $30. Address L-8, Boston American.

Male Help—Miscellaneous.

$5—FULL AUTO COURSE—$5
LEARN to drive a Ford. 274 Tremont st.

BOSTON, government clerk examinations, May 25; thousands wanted immediately; $100 month; sample questions free. FRANKLIN INSTITUTE, Dept. 165, E. Rochester, N. Y.

ENGINEERS AND FIREMEN instructed for license according to the State law, the recognized school. James Coyne, M. E., instructor, STATE STEAM ENGINEERING SCHOOL, 97 Haverhill st. Free catalog, ALWAYS OPEN.

GOVERNMENT wants clerks; Boston examinations May 25; $100 month; description free. FRANKLIN INSTITUTE, Dept. 157, E. Rochester, N. Y.

Male Help—Miscellaneous.

Headlight Overalls
Best on Earth For All Wear
Union Made
We Are Sole Boston Agents
Union Hat Co.
139 Hanover St.
Don't Forget the Number

9 AUTO LESSONS $5
FULL AUTOMOBILE COURSE $15. 6-CYLINDER CARS, license guaranteed, positions secured; open evenings. VINCENT, 4 Appleton st., near Castle sq.; Beach 4186-R.

AVIATORS
AND aeroplane motor mechanics instructed; complete course in every detail. Full information from GILLESPIE AVIATORS, 518 Huntington av., Boston, Mass.

MEN, WOMEN, 18 or over, wanted immediately for U. S. Government war positions; thousands clerical positions open, $100 month; easy work; write immediately for list positions. FRANKLIN INSTITUTE, Dept. 170 E, Rochester, N. Y.

MOVING PICTURE operating taught. EASTERN M. P. AGENCY, 18 Boylston st., room 46.

Furnished Rooms—Miscellaneous.

LIBERTY HOTEL
SPECIALLY built for professional and families, all modern improvements. Tel. 71596 Beach. 30 Warrenton, between Tremont and Washington sts.

NOTICE MEN STOP
AND get unexcelled rooms at Hotel Echo, 408 Tremont st.; daily, 50c to $1; weekly, $2 and up; first-class house. Tel. Beach 73790.

Furnished Rooms—Allston.

CAMBRIDGE ST., 237—Large front, side and housekeeping, improvements. Tel. Brighton 2898-J.

LINDEN ST., 59, Suite 1—Pleasant room, modern apartment, private family, married couple preferred.

Furnished Rooms—Back Bay.

NICELY FURNISHED ROOMS, reasonable, kitchenettes; tourists accommodated. Tel. MISS DAY, 708 Commonwealth av.

ROOM—Nice square room, respectable party. 85 Westland av.; inquire Suite 1.

BATAVIA ST., 14—Large front room with piano, also other rooms; tel. Back Bay 5835-M.

BOYLSTON ST., 827—Suite 1; desirable room, $3.50; tel.

BOYLSTON ST., 907—Suite 2; nice front room, $4.50; square room with closet, $3.

BOYLSTON ST., 1080, Strathcona—Handsomely furnished rooms, $3.50, $8. Tourists accommodated.

CUMBERLAND ST., 18—Kitchen and living room; light housekeeping; also front room. Back Bay 1242-R.

HUNTINGTON AV., 84—Reliable house, centrally located, desirable rooms from $4 to $8.

HUNTINGTON AV., 92—Suite 3; two connecting rooms furnished for light housekeeping.

MASS. AV., 183—2 connecting rooms, use of kitchen, near subway; 3 minutes Inst. of Technology.

NEWBURY ST., 12—Overlooking Public Gardens, rooms, elec. lights, conveniences. B. B. 58447.

NORWAY ST., 104, Suite 1—Large, square, front room, all conveniences; reasonable.

ST. BOTOLPH ST., 174—Near Mass. av.; large sunny, also housekeeping, $2.50 to $6.

ST. STEPHEN ST., 74—Rooms for business people and tourists; con. h. w., phone.

WEST NEWTON ST., 234—Front parlor, also front alcove room, other rooms, Summer rates.

Furnished Rooms—Beacon Hill.

CHARLES ST., 80—2-rm. kitchenette, private bath; single housekeeping rooms, $1 up. Tel. 7864-M B. B.

CHARLES ST., 107—Light housekeeping rooms; also rooms for gentlemen. Tel Hay. 2059-M.

MT. VERNON PL., 6—Off Joy st., near State House; large and small rooms; tourists.

Furnished Rooms—Brookline.

ROOM WITH private bath (shower), in modern apartment near Coolidge Corner, references if desired; tel. Brookline 1671-R.

COMMONWEALTH AV., 1026—Comfortably furnished rooms.

COMMONWEALTH AV., 1202—Suite 11 nicely furnished front room on first floor.

Furnished Rooms—Cambridge.

BIGELOW ST., 23—Back parlor, kitchenette, running water, $6; also rooms to gents, $2.

BROADWAY, 366, Suite 3—Nice clean furnished room with private family.

DOUGLASS ST., 7—Nice large square rooms, bath floor; 1 minute Central sq.; gentlemen.

GREEN ST., 295—Furnished rooms, also light housekeeping; all conveniences; tel.

MAGAZINE ST., 48—Desirable rooms for housekeeping, all conveniences, telephone.

MASS. AV., 1034—Large square, side rooms; also housekeeping rooms; laundry privileges.

MASS. AV., 1200—Whittier Hill, suite 51; one room, kitchenette, bath; tel. 7354-J.

OXFORD ST., 121—Furnished rooms, light housekeeping privileges. Cambridge 5469-R.

PROSPECT ST., 35—Near Central sq.; 6 min. Park st. 2 rooms, $2 per week, desirable.

Furnished Rooms—Charlestown.

CEDAR ST., 20—Newly furnished square and side rooms, all impts., also rooms for light housekeeping.

HIGH ST., 47—Beautiful newly furnished rooms, running water each room. Tel. con.

MEADE ST., 34—Two nicely furnished rooms to let.

WARREN ST., 59—Furnished rooms for light housekeeping, tel. conn., near navy.

Furnished Rooms—Dorchester

3 HEATED UNFURNISHED ROOMS, kitchenette, alcove, single house, on corner, balcony, fine location, rent $30. L 10, Boston American.

COLUMBIA RD., 204—Cor. suite, very pleasant front room, cooking privilege, $3 wk.

HOMES AV., 58, Suite 2—Near cars, front room, private family, gentleman pref'd; tel.

INWOOD ST., 5—Off Olney, suite 3, pleasant front room near car lines, $2.

SARGENT ST., 84—Furnished rooms with kitchenette; also other rooms.

SUMNER ST., 59, off Stoughton—Large furnished and unfurnished rooms.

Furnished Rooms—Roxbury.

ARE YOU looking for furnished room in Roxbury? Call at the ROXBURY ROOM REGISTRY, 76 Waverley st.; tel. 1088 Rox.

BLUE HILL AV., 110—Large, sunny room, light housekeeping; also kitchenette room, bath floor; tel.

BLUE HILL AV., 112, Rox.—Furnished connecting housekeeping rooms, reasonable, single room.

DIXWELL ST., 7—Egleston sq. Furnished room, continuous hot water, privileges; call evenings.

DUDLEY ST., 181—The Stratfield, near Terminal; rooms $1.50 a week and upwards.

HIGHLAND ST., 14—Large front side room, bathroom floor; also small side room.

NICELY furnished, sunny room to let, Winthrop st. Roxbury 4059-W.

OTISFIELD ST., 3—Furnished rooms, private family, business gentleman; $3. Roxbury 1836-M.

OTISFIELD ST., 6—Large room, private family, $3. tel. 4059-R.

REGENT SQ., 7—2 rooms furnished for housekeeping, range, sink, gas; $3.

STERLING ST., 62—Furnished rooms for light housekeeping, rent $2 week, with laundry.

TOLMAN PL., 5—Off Warren st.; sunny, front, homelike, sq. rooms, running water; tel.

WARREN ST., 111—Furnished room, steam heat, continuous hot water, business person. DAVIS.

WARREN ST., 182—Light housekeeping room, other rooms, electric light. Roxbury 3659-R.

WAVERLY ST., 43—Three furnished housekeeping rooms, set tubs, piazza, gas range. Tel. Roxbury 4288-R.

Furnished Rooms—Somerville

3 NICELY furnished rooms, fine location, one minute to cars. Somerville 4358-J.

CROSS ST., 42—Large, comfortable furnished rooms; also l. h. rooms, convenient.

FRANKLIN ST., 31—To let, furnished room and kitchenette, good location.

MT. VERNON ST., 56—Sq. and side rooms; housekeeping priv.; no children.

SARGENT AV., 52, Winter Hill—1 furn. rm., kitchen priv., 5 min. from Sullivan Sq.

WINTER HILL CHAMBERS, beautiful, large rooms and kitchenette; garage or not. Tel. Som. 2481-J.

Furnished Rooms—South Boston.

BROADWAY, 330—Suite 2; two rooms, chance prepare light meals, for two reliable people.

EAST FIFTH ST., 740—3 rooms, private family, near big So Boston job.

Furnished Rooms—Forest Hills.

WENHAM ST., 56—Suite 2; large furnished room (lady preferred); tel.

Furnished Rooms—South End.

1-2-ROOM kitchenettes, $3 to $8 wk.; don't waste time. Tel. or call YOUNG, 2 Rutland sq.

KITCHENETTE rooms $4 to $7, side rooms, water, $2. F. CONNAUGHTON, 48 Union Pk.

3 SUNNY ROOMS, all impts., near City Hospital; $2.50 weekly. Tel. Quincy 1907 R.

COLUMBUS AV., 440—Square room kitchenette; gas range, 5 windows; sunny basement room; housekeeping.

COLUMBUS AV., 553—Housekeeping large kitchenette, bath floor, $4; housekeeping, $3.50; tel.

CONCORD SQ., 1—Square room, large kitchenette, gas range, refrigerator; cont. hot water.

EAST NEWTON ST., 47—Well-furnished rooms, $1.00 up. Tel. Back Bay 7448-M.

EAST SPRINGFIELD ST., 46—2 rooms furnished complete for housekeeping; $4.25. Tel. B. B. 7907 M.

MASS. AV., 623 — Pleasant housekeeping rooms, also rooms for men, respectable; transients accommodated.

MILFORD ST., 20—Attractive light housekeeping rooms, also square room.

NEWLY furnished rooms, to respectable people only; housekeeping rooms and kitchenettes, 19 Upton st.; tel. B. B. 4247-R.

RUTLAND ST., 4—Front parlor, piano, sq. side rooms, kitchenette, light housekeeping.

RUTLAND SQ., 24—Finely furnished front parlor, also front square; rng. water. Tel.

SHAWMUT AV., 411, facing park—Well furnished rooms, running water; respectable people only.

SHAWMUT AV., 441—Furnished or unfurnished rooms, single or en suite, gas ranges.

SHAWMUT AV., 450—Well furnished back parlor, complete housekeeping, also side room.

TREMONT ST., 605—Sunny kitchenette rooms; also light housekeeping rooms; side rooms, $1.50 up.

TREMONT ST., 634—Kitchenette suite, gas range, refrigerator, also basement, coal, gas furnished.

TREMONT ST., 702—Large front, square room, 1st floor, housekeeping, large closet; side room.

UNION PARK, 48—See me for parlors, square rooms; also light housekeeping kitchenette; $6 up, side rooms, $1.25 to $2. F. H. CONNAUGHTON; tel.

UPTON ST., 7—Front square rooms, kitchenettes; also basement room, light housekeeping, $2.50 up.

UPTON ST., 11—Kitchen, side, $4; parlor, piano, $4.50, connecting rooms, $4.50; sides, $1.25 up.

UPTON ST., 35—Sq. room, kitchenette, gas range, water; also side rooms. Tel.

WALTHAM ST., 74—Attractive, furnished, steam-heated rooms, housekeeping, running water; tel.

WASHINGTON ST., 1513, Suite 12, over Postoffice—Homelike, furnished rooms, continuous hot water, $3.

WELLINGTON ST., 21—Back parlor, kitchenette, hot, cold water, dishes, refrigerator; tel.

WEST NEWTON ST., 37—Homelike rooms, every room a dream; private bath, steam heat, tel. in every room; men only, $3, $4, $5 week.

WEST NEWTON ST., 38—Front, square rooms with kitchenettes, light housekeeping; other rooms; tel.

WEST NEWTON ST., 42—2-rm. suite, priv. bath, sq. rooms, plenty heat. Tel.

WEST NEWTON ST., 92—Nice, clean, front, back parlors, other rooms; gentlemen preferred.

WEST SPRINGFIELD ST., 206—Nicely fur. sq., side rooms, kitchenette, piano, housekeeping; tel.

WORCESTER SQ., 6—Beautiful parlor, kitchenette, side, connected other rooms, tel.

WORCESTER ST., 22—Up-to-date kitchenette suites, gas range, refrigerator. Tel.

WORCESTER ST., 67—Finely furnished sq. side rooms, light housekeeping privs.; tel.

Board and Rooms

GRATTAN HOUSE, 1417-1419 Tremont st., Roxbury Crossing—Mrs. N. E. Kelly, prop. Tel. Rox. 2393-W. Double and single rooms, with board if desired.

RUTLAND ST., 64—Newly furnished rooms, some private bath; other rooms; first-class board, $7; 5 minutes elevated stations; tel.

NURSE will take patients in private home. MRS. H. F. HAUMAN, 305 Wyoming av., Melrose.

BABY to board, motherly care. 71 Heath st., off New Heath, Roxbury, Suite 2.

Furnished Rooms Wanted.

WANTED—By couple, two inexpensive furnished or unfurnished housekeeping rooms with kitchenette or kitchen privileges, accessible to Park st.; please state full particulars, price, etc. X 150, Boston American.

Upholstering.

$8 **$8**

We defy competition. We are agents for the mills in order to sell upholstering goods at wholesale prices direct to private parties. On the labor we charge you cost price, $8.00, to upholster any 5-piece parlor set. Frames polished like new, and springs fixed—no extra charge for it. We also do cabinet work and French polishing, a thing almost unknown in the United States. Antique furniture restored and duplicated. STAR UPHOLSTERING CO., office tel. Roxbury 4098-M.; factory, 194 Main st., Charlestown; tel. 912-W. We have a number of unclaimed parlor sets and couches for sale. Free deliveries everywhere.

Miscellaneous.

ROOFS shingled anywhere in Mass. Wood or asphalt shingles, very best workmanship. Reasonable prices. MASS. SHINGLING CO., 637A Warren st., Rox. Tel. Rox. 6386-W.

WANTED TO BUY edgings and slabs of all kinds. Address P. O. box No. 8, Pawtucket, R. I.

Cash Registers.

NEW and second-hand cash registers at reduced prices; guaranteed; cash or terms. F. T. KNIGHT, 10 Blackstone st.; Rich. 3194.

Auction Sales.

AT AUCTION
FRUIT TREES, ROSES, SHRUBS
A fine assortment of hardy perennials, etc., every Tuesday and Friday at 9:30 A. M. N. F. McCARTHY & CO., Horticultural Auctioneers, 112 Arch street, or 31 Otis street, Boston.

Printing.

500 BUSINESS CARDS, $1
LETTERHEADS, envelopes, lowest prices. 20TH CENTURY PRESS, room 510, 21 Bromfield st.

1,000 BUSINESS CARDS, $1.50.
1,000 letter heads, $3.25; 1,000 envelopes, $2.50; 1,000 bill heads, $2.75; deliver in 24 hours. HEFFERNAN PRESS, 21 Bromfield st.

Legal and Public Notices.

Justice of the Peace, Notary
DAY OR NIGHT, ALWAYS HOME. ALBERT COREY, 44 CORTES ST., cor. 216 Columbus av. Phone Beach 5216-J for appointment.

Detectives.

BOSTON'S prominent woman detective; G. L. OAKES, licensed, bonded; family troubles; evidence secured. Carney Bldg., 43 Tremont st.; Hay. 1380.

City of Boston.

1114 OFFICE of the LICENSING BOARD FOR THE CITY OF BOSTON, MAY 9, 1918.
Notice is hereby given, under Chapter 100 of the Revised Laws, that Edwin B. and Annie C. Barnes, as Barnes & Co., have applied for a license of the First Class to sell intoxicating liquors as Victuallers at Nos. 19 and 23 Howard street and two rear entrances, in said Boston, in two rooms first floor, cellar for stock only, of said building.
FLETCHER RANNEY,
JOSIAH S. DEAN, Licensing Board.
DAVID T. MONTAGUE.

1115 OFFICE of the LICENSING BOARD FOR THE CITY OF BOSTON, MAY 9, 1918.
Notice is hereby given, under Chapter 100 of the Revised Laws, that Frank W. McIlrady and Mary A. and Alice E. Cullen, as John Cullen & Co., have applied for a license of the First Class to sell intoxicating liquors as Victuallers at Nos. 352 and 354 Atlantic avenue, 1 Foster's wharf, and elevator entrance at 1 Foster's wharf, in said Boston, in two rooms first floor, cellar for stock only, of said building.
FLETCHER RANNEY,
JOSIAH S. DEAN, Licensing Board.
DAVID T. MONTAGUE.

Pianos and Musical Instruments.

BARGAINS IN USED PIANOS
GRANDS UPRIGHTS PLAYERS SQUARES
AT THE
HENRY F. MILLER
PIANO WAREROOMS
395 BOYLSTON STREET
"The Best Place in Boston to Buy a Used Piano"

Henry F. Miller	Grand	$550	Wheeler	Upright	$100
Steinway	Grand	350	Hallet & Davis	Upright	125
Henry F. Miller	Grand	375	Hallet & Davis	Upright	135
Henry F. Miller	Grand	385	Hardmann	Upright	150
Henry F. Miller	Grand	400	Riddle	Upright	150
Henry F. Miller	Grand	425	Schubert	Upright	170
Henry F. Miller	Grand	425	McPhail	Upright	175
Henry F. Miller	Grand	450	Mehlin	Upright	185
Henry F. Miller	Grand	450	Kimbler & Collins	Upright	215
Henry F. Miller	Grand	475	Gabler	Upright	220
Henry F. Miller	Grand	475	Trowbridge	Upright	250
Henry F. Miller	Grand	500	Steinway	Upright	350
Henry F. Miller	Grand	550	Henry F. Miller	Upright	180
Chickering	Grand	50	Henry F. Miller	Upright	195
Knabe	Player-Piano	375	Henry F. Miller	Upright	210
Cable	Player-Piano	400	Henry F. Miller	Upright	245
Werner	Player-Piano	450	Henry F. Miller	Upright	325
Henry F. Miller	Player-Piano	550	Henry F. Miller	Upright	350

SQUARE PIANOS

Chickering	$75	Henry F. Miller	$55
Chickering	45	Henry F. Miller	45
Chickering	40	Henry F. Miller	40
Sohmer	50	Henry F. Miller	40
Emerson	25	Henry F. Miller	35
New England	20	Henry F. Miller	35

Investigate the above offerings yourself. You will find among them many remarkable bargains—one that will just suit you in both quality and price.
Cash or Easy Terms. Old Instruments Taken in Exchange.
Established 1863. Always Reliable.

HENRY F. MILLER & SONS PIANO CO.

Clothing

BUY AT THIS BARGAIN STORE
NOTICE! We buy fire and bankrupt stocks. Just received big stock of misfit custom-made Spring suits. Stock slightly touched by water. Sale starts today for 13 days. Notice! These goods are worth 3 and 4 times their prices. Read! More: Men's suits and top coats, $1.98 to $9.75; men's pants, 48c to $1.39; Goodwelt shoes, 39c to $1.89; raincoats, 59c to $1.69; Boys' suits, 69c to $1.98; hats, 39c; overalls, 39c; union suits, 44c; bags and suit cases, 39c to $1.98; trunks, 98c to $4.98. Lots of more bargains at

WOLF COHEN & CO.
2073—Washington St.—2073
2-min. walk from Dudley st. L sta. Cor. Sterling st. Open 8 a. m. till 10 p. m. Sat. 12 p. m.

MARKS & CHESTER
The Wage Earners' Friend
43 YEARS OF HONEST DEALING
The largest variety of custom made, slightly worn and misfit clothing in New England; suits and overcoats from $5 to $12; coats and pants $1 to $3; coats and vests from $1 to $3; far better than cheap new stuff.
GET WISE TO THIS
Highest grade Dress Suits for sale and to let
105 DUDLEY ST., Cor. Dudley Sq.
LOOK FOR THE NUMBER
Near DUDLEY ST. STA.; OPEN EVENINGS TILL 9; SATURDAYS TILL 11.

LADIES' slightly worn street and party dresses, coats, suits and other apparel, $2 up; also to let. MME. DE GROOT, 347 Tremont.

Diamonds, Watches and Jewelry

Illinois ROCKLAND Adjusted Watches
17 Jewels 50c Down, 50c Week
Guaranteed 20-Year Gold Filled Case.
LENOX JEWELRY Co. BOSTON 373 Washington St.

ROY PAYS CASH — Full Value for Diamonds
Gold, Silver, Platinum, Collateral Loan Tickets bought, large loans on same, low interest. J. ROY, 71 Summer st., Room 51; tel. Beach 56668

Turn Your DIAMONDS Into Cash — FACE VALUE — **B. N. Marcus** Room 20, 501 Wash. St. Tel. Beach 4640

ALSTERLUND
WILL BUY your diamonds, old gold, silver, platinum and gems, and pay full cash value. 36 Bromfield st., rm. 303; Main 1958; est. 1906.

$1 DOWN WEEK Diamonds and Watches Large stock. Lowest prices. L. M. BURACK & CO., 5 Bromfield St.

Sewing Machines.

"Sew As Well As Knit"
SINGER Sewing Machines
Special Sale of Machines used for renting and Red Cross work. Mechanically perfect; low price. Hemstitching by expert operators.
DO YOUR OWN SEWING — At 164 Tremont St.

DROP-HEAD MACHINE, $6; A-1 condition. 173 Dudley st. (near Dudley Elevated station).

Lawyers.

ALLEN'S LAW OFFICE, 28 School st., specialists in conducting marriage troubles and other cases very quietly in all States; advice free, letter or personality. Rm. 31; Main 1259; bankruptcy, real estate matters; Probate Court cases.

Know Your Rights—Consult us on all legal matters without charge; suits brought and defended; specialists on family troubles, collections. LAWYER SMITH, 28 School st., rms. 12-17.

Face Specialist.

Nasal Defects Corrected
Hump. Corrected. Dent. Corrected.
(All types) without cutting, pain or loss of time. Also Outstanding Ears, Thick Lips, Baggy Eyes, Frown Lines, Hollow Cheeks, Double Chin, Receding Chin, Moles, Warts, Wens, Red Veins, Red Nose, Scars, Pittings, Pimples, Blackheads, Oily Skin, Tattoo, Superfluous Hair, Wrinkles, Sagging Face and other traces of age removed permanently by the

Gibson Plasto-Cosmetic Method
HAIR The "Gibson Method" has installed the New ALPINE SUN LAMP, so successfully used in City Hospital here. The rays created by this apparatus (ultra-violet rays) positively grow HAIR, stop DANDRUFF, and relieve all scalp maladies. By these rays the
SKIN is quickly cleared of all eruptions and blemishes, as ACNE, BLACKHEADS, OILY SKIN, etc. LIQUID AIR always on hand for the removal of BIRTHMARKS, LUPUS and other blemishes, as moles, warts, etc.

A. STANLEY GIBSON, M. D.
140 Boylston St. Phone 1030 Beach
Hours 10 A. M.-6 P. M.-Daily. 11-2 Sunday
No other person or institution in New England is using similar methods or is equipped to do so. Established 23 years. 12 Years on Boylston St. Send six cents for illustrated book.

NORRIS Headquarters for PLAYER PIANOS
Send for Free Booklet and Terms
181 TREMONT ST. BOSTON
CUT OUT AND MAIL COUPON TODAY

COUPON
Chas. S. Norris,
181 TREMONT STREET, BOSTON
We want a Player-Piano. What will you allow for our piano? Please send full information free to us.
Name ....
Street ....
City ....A

SEVERAL fine player pianos offered this week; $250 for a Hallet & Davis 88-note, mahogany case; see and hear this player piano; music free. CHAS. S. NORRIS, 181 Tremont st.

AUTOPIANO—Considered the best player made, slightly used; cost $600, sell for $335. CHAS. S. NORRIS, 181 Tremont st.

AUTOPIANO
Considered the best player piano made; construction most durable, no rubber tubes to wear out and leak, perfect music tracking device. Send for catalogue. Sold only by CHAS. S. NORRIS, 181 Tremont st.

APOLLO PLAYER PIANO—Wonderful instrument, sold new for $900; as good as the day it left the factory; see this player piano and get a bargain. CHAS. S. NORRIS, 181 Tremont st.

AMERICAN PIANO, player and 100 rolls of music for $130; see this outfit before you purchase; 12 used player pianos to select from. CHAS. S. NORRIS, 181 Tremont st.

WANTED—A piano dealer who will tell the whole truth; have you read the other ads? can you read between the lines? you cannot buy something for nothing; you cannot buy gold for the price you pay for lead; I do not offer you something for nothing; I do—promise you the best piano bargains in Boston—all the well-known makes, Chickering uprights, $50, $65, $75; Steinways, Hallet & Davis and others; player pianos, $125, $150, $175 and upward; terms as low as $3 down, $1 a week. J. P. COLLINS, 453 Washington street, opposite Jordan Marsh Company, walk up one flight.

RIGHT PIANOS—RIGHT PRICES IN FINE condition, from $50 up, easy terms. DURRELL PIANO CO., 2306 Washington st., Rox. - Dudley st. terminal.

$1 DOWN, $1 A WEEK PIANOS from $50 up; renting $1 a week. BROOKS, 13 Boylston, cor. Wash.; elevator.

$40 UPRIGHT piano in the best of condition; music stool and scarf. 240 Huntington av., Suite 44.

UPRIGHT PIANO, Miller, cost $350, for $25; fine condition. Tel. Dorchester 7104-R.

Music.

Piano Tuned $1
THE NEW WAY
VOICED AND CLEANED FREE
EXPERT PLAYER-PIANO REPAIRER
NEW method, stays in tune longer; first class, A1 work; many years' experience tuning Chickering, Hallet & Davis, Steinway and other pianos; was until recently head tuner for the largest piano warerooms in New York, where I repaired all pianos, including foreign makes; if your piano needs the attention of an expert, I will gladly be at your service, and guarantee you satisfaction; go anywhere, examine pianos free. C. J. POWERS, 34 School st., Boston. Phone Main 3354-M till 6 p. m.

PIANOS TUNED, $1
WORK GUARANTEED, PROFESSOR HALL, 159 Huntington av.; phone 3367-R Back Bay; 25 yrs.' exp., Chickering, Steinway, expert repairing; go anywhere.

RAGTIME IN 10 to 20 lessons; send for free booklet. UNITED SCHOOL OF POPULAR MUSIC, 30 Hunt. av.

Dancing.

LOOMIS SCHOOL, 93 Mass. Av.—Summer course of 40 lessons at greatly reduced prices; social dancing every Sat. eve. Tel. B. B. 4085-M.

SLYE, 446 Tremont st.—Glide and modern dances; 12 lessons (4 private, 8 class), $3; 6 private lessons, $3. Call 2 to 4, 6 to 9 p. m.

HEINEMANN HOUSE, 176 Tremont St.—Private and class lessons; socials Wed., Sat.; special summer course greatly reduced rates.

50c PRIVATE LESSONS, any time, classes. MABEL HALL, 394 Mass. av.; Back Bay 3467-R.

LEARN modern and glide dancing quickly. BAY STATE, 1031 Washington st.; circulars.

Schools and Colleges.

BOYD SYLLABIC SHORTHAND
Taught in THIRTY Days. Shorthand & Typewriting in SIXTY Days. Laskey Commercial College—1074 Boylston St.

Business Opportunities

New Machine
Large capital can be used to great advantage on new machine absolutely essential in war, valuable in peace, has been patented in many countries. Interview, phone Malden 35.

$500 BUYS 17-room lodging house, beautifully furnished, income $135 mo. guarantee. 2 Union Park.

BUSINESS opportunity offered in real estate and insurance business. Tel. Brookline 1560.

Ice Chests—Store Fixtures.

FOR GROCERS, MARKETS, RESTAURANTS BUY AT OUR BIG FACTORIES; SAVE agents' profits. WHITMAN CO., Sullivan sq.

Dental.

TEETH FIXED
$1 DOWN; $1 PER WEEK
DR. MARK ROMANOW
15 SCHOOL ST.

DEATHS

AMBROSE—In this city, May 8, [illegible] (Clifford), beloved wife of Benjamin [illegible]brose.
Funeral from 18 Appleton st., [illegible] May 10, at 8 a. m. Solemn requiem [illegible] at the Cathedral at 9 o'clock. [illegible] and friends invited.

BRIGHT—In Watertown, May 8, suddenly, Joseph Bright, 75 yrs. 5 mos.
Services at residence, 9 Cuba st., Saturday, May 11, at 2:30 p. m. Member of Company J, 16th Regiment, also Post 81, G. A. R.

BUCKLEY—In Roxbury, May 7, Daniel F., beloved husband of Catherine T. Buckley (nee Duggan).
Funeral from his late residence, 40 Forest st., Friday, May 10, at 8:15 a. m. Requiem mass at St. Patrick's Church at 9 o'clock. Relatives and friends invited.

CAMELIO—May 8, Ralph, beloved husband of Marietta Camelio (nee Iandoli) and son of Demetrio Camelio.
Funeral from his late residence, 382 Hanover st., Boston, Thursday at 9 a. m. Requiem high mass at St. Leonard's Church, Prince st., at 10 a. m. Relatives and friends invited.

CHAPMAN—In Dorchester, May 7, Sarah Jane, widow of George W. Chapman, in her 83d year.
Funeral services at her late residence, 600 Blue Hill ave., on Friday, May 10, at 2:30 p. m. Relatives and friends invited to attend.

CLOYES—At her late home, May 7, at 2 p. m., 55 Trowbridge st., Cambridge, Eliza B. Cloyes, 84 yrs. 10 mos. 14 days.
Services Friday at 2 p. m., from her late residence.

COTTON—In Brighton, May 7, suddenly, Charles H. Cotton of 77 Bigelow st., 69 yrs.
Funeral services at Emmanuel Baptist Church, Newton, Friday, May 10, at 2:30 p. m. Auto cortege. New Hampshire papers please copy.

COUGHLIN—In Somerville, May 7, Charles E., beloved son of Jeremiah and Genevieve (Ellard) Coughlin, 11 mos.
Funeral Thursday, May 9, from parents' residence, 351 Washington st., at 2:30. Relatives and friends kindly invited.

CRONIN—In Allston, May 8, Annie J., beloved wife of Michael Cronin.
Services at her late residence, 114 Glenville ave., Friday, May 10, at 8:15 a. m. High mass of requiem at St. Anthony's Church at 9 o'clock. Relatives and friends invited to attend.

KEEP—Lieutenant Frederick Arthur Keep died at Fort Worth, Tex., May 6.
Funeral Friday, May 10, 2:30 p. m., at his late home, No. 4 Webster road, East Milton. Burial at Milton Cemetery. Friends cordially invited.

ROCHE—In Roxbury, May 8, Francis E., infant son of Richard J. and Margaret Roche (nee Sheenan), 1 yr. 6 mos.
Funeral from parents' residence, 71 Lawn st., Thursday at 2:30 p. m. Relatives and friends invited.

ROGERS—In Belmont, May 8, Mildred A., daughter of George W. and Adelaide M. Rogers, 18 yrs.
Services at 23 Myrtle st., Friday at 3 p. m. Nantucket, Mass., papers please copy.

STEPHENSON—In Cambridge, May 8, Brenton Clair, beloved son of Robert F. and Mary B. Stephenson, 31 yrs.
Funeral from parents' residence, 323 Upland road, North Cambridge, Friday, May 10, at 2:30. Relatives and friends kindly invited.

STEWART—In Brookline, Wednesday, May 8, Edward Jessup Stewart, husband of Helena Felt Stewart, 59 yrs.
Funeral from his late residence, 84 [illegible]versity rd., Friday, May 10, at 2 p. m. Relatives and friends kindly invited. [illegible]rial private.

STONE—At Massachusetts General Hospital, May 6, Everett Garfield Stone, 37 yrs.
Funeral services at his late home, [illegible] Marshall st., Winter Hill, Thursday, May 9, at 2:30 p. m.

SULLIVAN—In Roslindale, May 7, Agnes A., beloved daughter of Jeremiah and Annie Sullivan (nee McGrath).
Funeral from parents' residence, 200 Weld st., Thursday, May 9, at 1 p. m. Services at Sacred Heart Church at 2 o'clock. Requiem high mass at Sacred Heart Church, Friday, May 10, at 9 a. m. Relatives and friends invited.

THOMPSON—In Dorchester, May 7, Horace F. Thompson, 47 yrs.
Services at his late residence, 131 Savin Hill ave., Thursday, May 9, at 2:30 p. m.

TIBBETTS—In Dorchester, May 6, at her home, 41 Speedwell st., Katherine A., wife of Charles G. Tibbetts, 84 yrs.
Funeral services at the First Free Baptist Church, Warren st., opposite Holborn st., Roxbury, on Thursday, May 9, at 2:30 p. m. Relatives and friends invited to attend.

TRECARTIN—In Woburn, May 17, David Trecartin, 80 yrs. 6 mos.
Funeral from his late residence, 8 Mishawum rd., Thursday, May 9, at 3 p. m. Relatives and friends invited. Interment at East Washington, N. H.

Lost and Found.

LOST—On Boston road between Portsmouth, N. H., and Hampton, N. H., May 8th afternoon, straw suit case containing a white fur coat lining. Finder will receive reward for return. "QUARTERS A," Navy Yard, Portsmouth, N. H.

LOST—Brown paper bag containing bank book and thrift stamp book and 4 Liberty bonds, Numbers 107158, 107159, 22550, 107160, on car from Maplewood to Sullivan sq., Saturday. Suitable reward for return to 75 Orchard st., Maplewood.

LOST—Bill book containing money; Thos. Farrell, N. Y. City, on book; vicinity Dorchester Savings Bank and Uphams Cor. Please return to ANNIE MULLAN, 50 Church st., E. Milton.

FOUND—Pocketbook with small sum money, between L and Seventh st. Owner can have same by calling 611 East Seventh st., So. Boston, Mass.

LOST—Silver-plated hub-band, for undertaker's wagon; between Roxbury and Everett. Finder receive suitable reward, from C. O. NORDLING, 1,041 Tremont st.

LOST—On Cambridge Esplanade, below Technology Building, two hatpins. Reward for return to KIMBALL, 8 Congress st., room 21.

Information Wanted.

WILL ALBERT HATHAWAY, or anyone knowing whereabouts of same please communicate with H. S., 87 Whitfield st., Dorchester?

Film Exchange

BIG selection, 1,000 foot reels, 50c per day; machines, booths, etc. LIBERTY FILM CORP., 37 Winchester st., Boston.

Dermatologists.

FACIAL DEFECTS CORRECTED
If you are troubled with an Imperfect Nose, Outstanding Ears, Frowns or other lines, Sagging or Hollow Cheeks, Receding Chin, Scars, Superfluous Hair, Moles, Wens, Warts, Freckles, Moth, Red Veins, Pimples, Blackheads, Blotches or other facial blemish, call and have the trouble corrected by the most scientific method available.
Consultation Free. Hours 10 to 5.
Sundays 10 to 1. Tel. Beach 307
E. P. REID, M. D.
100 Boylston St., Room 829
Oldest and best equipped establishment of its kind in N. E. Beware imitators.

The Boston American
PUBLISHED DAILY (EXCEPT SUNDAY) AT 80-82 SUMMER ST., BOSTON, MASS.

DISPLAY AND CLASSIFIED ADVERTISING MATTER FOR THIS PAPER RECEIVED AT 80 SUMMER ST., BOSTON; 1789 BROADWAY, AT 58TH ST., NEW YORK CITY, OR 504 HEARST BLDG., CHICAGO.

NEW ENGLAND NEWSPAPER PUBLISHING COMPANY.

Entered as second class matter June 4, 1907, at the postoffice at Boston, Mass. Entered as second class matter at the Postoffice Department, Canada.

THE BOSTON EVENING AMERICAN
MAIL SUBSCRIPTION RATES
Within 50 miles of Boston:

One Month	$0.30
Six Months	1.75
One Year	3.50

The following rates apply to all territory outside of 50 miles of Boston:

One Month	$0.50
Six Months	3.00
One Year	6.00

Postage prepaid for the United States and possessions.
In the BOSTON POSTAL DISTRICT one cent extra per copy is charged for postage.
FOREIGN SUBSCRIPTIONS: Add postage at rate of one cent per copy.
SUBSCRIPTIONS PAYABLE STRICTLY IN ADVANCE.

EDITORIAL PAGE OF THE BOSTON AMERICAN MAY 9, 1918 BOSTON

An Impudent Extortion

How the People of Massachusetts Have Been Robbed by the Fish Trust

The hope which the AMERICAN expressed a few weeks ago that the legislative investigation of the fish industry of Massachusetts would be thorough, and would throw some light upon the causes of the great increase in the price of this important food staple, has been fully realized already, with the investigation still in full swing. These are some of the interesting things that the committee has already unearthed:

1. A CITY BOARD OF TRADE TRANSFORMED INTO A PRICE-FIXING ORGANIZATION, determining by "gentlemen's agreement," with the aid of business boycotts, both the prices paid to fishermen for their catch and the prices charged by wholesalers to retailers.

2. A group of forty "independent" steam trawlers and wholesale fish dealers, whose united capital was less than a million, consolidated into an eight-million trust by a New York banker-promoter, WHOSE FEE WAS TWO AND A HALF MILLIONS IN 6 PER CENT SECURITIES.

3. A Boston banker drawing $12,000 a year in dividends on Fish Trust stock that cost him nothing, and for which he admittedly renders no equivalent of service—apparently "let in" on the deal merely on the general principle of keeping Boston financiers contented when Wall Street has a melon to cut in a Bay State melon patch.

4. A STATE PIER LEASED FOR THIRTY YEARS TO THE TRUST FOR HALF ITS VALUE, AND SUCCESSFULLY USED BY THE TRUST TO HEAD OFF INDEPENDENT COMPETITION AND TO SHUT OUT THE PUBLIC FROM DIRECT DEALINGS WITH THE FISHERMEN THEMSELVES.

5. A tax of 1 per cent. of the value of their catch levied upon all the fishermen and pocketed by the Trust.

6. Six per cent. dividends "earned" each year upon the seven millions of watered stock, ADDING $500,000 A YEAR TO THE WHOLESALE PRICES OF FISH TO THE RETAILERS.

In short, we have right here in Massachusetts, the home of anti-stockwatering laws and the Hisgen anti-monopoly act, an up-to-date trust exemplifying in miniature the ways that are dark and the tricks that are by no means vain for which we have vainly imagined that the Steel Trust, the Oil Trust, and the other offsprings of Wall Street are peculiar, AND THIS BABY ELEPHANT OF A FOOD MONOPOLY SUBSIDIZED OUT OF THE PUBLIC TREASURY AND HARBORED ON PUBLIC PROPERTY under the very shadow of the gilded dome on Beacon Hill!

Now that the Legislature has this by no means white elephant on its hands, what will it do with it? THE CITY OF CLEVELAND, A FEW YEARS AGO, WAS CONFRONTED BY A SIMILAR PROBLEM AND SOLVED IT IN SHORT ORDER. The Lake Erie fishermen were being forced to sell their catch to the local fish trust, which paid them three cents a pound and charged the retailers fifteen cents. THE CITY ESTABLISHED AN OPEN MARKET, BOUGHT THE FISH FROM THE FISHERMEN DIRECT, AND SOLD THEM TO THE RETAILERS AT AN ADVANCE OF TWO CENTS A POUND, WHICH COVERED ALL EXPENSES. THE TRUST WAS OF COURSE FORCED TO MEET THE CITY'S PRICE, AND THE CONSUMERS GOT THEIR FISH FOR HALF ITS PREVIOUS COST IN CONSEQUENCE.

Will the Massachusetts Legislature take this lesson to heart, or will it waste its energies in attempts at punishment which will probably prove futile, and at the best will neither give back to the public the excess prices already paid nor insure better treatment in the future?

THE ONE REMEDY FOR MONOPOLISTIC EXTORTION IS PUBLIC TRADING. Profiteering in a food product so important as fish HAS CERTAINLY CREATED AN "EXIGENCY," AND VESTED IN THE LEGISLATURE THE NEW POWERS conferred by the public trading amendment engrafted upon our State constitution last year. HAS THE LEGISLATURE THE COMMON SENSE AND THE COURAGE TO USE THESE POWERS, TO FREE OUR FISHERMEN FROM AN ODIOUS BONDAGE, AND TO PUT A SUMMARY END TO THIS PARTICULARLY BAREFACED SAMPLE OF FOOD PROFITEERING?

Will the United States Department of Justice deal with this situation as promptly and as vigorously as it deserves? The impudence of using public property, in the midst of a terrible war, to plunder the public in the very necessaries of life is unequalled even in the long, gruesome annals of monopoly and extortion. Can such a thing go unpunished in these days?

Once Overs

GIRLS AND STREET-CAR SEATS

Girls who enter a crowded car and make remarks about men who don't offer their seats are worse than the men who fail to extend this courtesy.

When girls attempt to procure seats by making men uncomfortable they have lowered themselves in the estimation of every real woman in the car.

Many girls are so selfish that they are willing to take the seat of the man in soiled clothes who has been working hard all day and is tired.

The laboring man who soils his hands that he may produce some thing to make life more endurable for others is entitled to the rest he can get in his seat riding home after the day's work, and it may be the only rest spell he has during waking hours.

Selfish girls of this sort when favored either fail to thank the one who gives up his seat or else mumble something devoid of the first sign of sincerity.

Then, if some well-dressed young chap favors them in a car they smile graciously and appreciatively—and this merely because he wears better clothes.

No wonder men look with contempt on this sort of feminine lesch.

It does not take much talent in observation to spot this kind of girl, and in the long run she loses out—she is no credit to her sex.

The Voice at the Feast

The Common Bond

Three Souls—A Single Thought

AN ALLEGORY FROM MARS PREACHES TRUTH

By Garrett P. Serviss

I HAVE had a dream which I am going to relate to you. I dreamt that I was an astronomer on Mars, looking through a great telescope at the earth up in the sky. It hung before me, a shining spotted globe, and when I noticed its snowy white polar caps and its blue and gray expanses I said to myself:

"I believe that that planet must be inhabited; it looks very lifelike."

Just at that moment a benevolent spirit made his appearance at my elbow, in the darkness under the great dome, where I sat alone at the telescope and reached out his hand with some glittering object.

"Take it," he said.

"What shall I do with it?" I asked.

"Look," was his reply.

Then I took it, and perceived that it was a wonderful eye-piece for the telescope, and placing it in the tube I looked through, and immediately the globe I had been watching expanded on all sides beyond the telescopic field, and I seemed to be looking down upon a vast landscape made up of fields, rivers, forests, hills, cities and mountains, and in the midst of it, winding this way and that, were two long moving, crawling, expanding, contracting and twisting lines, like two mighty serpents locked in a death grapple. While I was wondering at this the spirit said:

"Turn the thumbscrew."

I turned it, and at once the magnifying power increased a thousandfold, so that now I saw that the mysterious lines were two armies composed of millions of soldiers engaged in a fearful struggle.

"Look at the leaders," the spirit whispered in my ear.

What He Saw.

So I looked, and on one side I saw steel-capped men with shining spikes on their heads and fury in their bloodshot eyes, whipping and driving their soldiers into the midst of the awful carnage, and on the other side I perceived the leaders in the midst of their men, encouraging them and leading them in desperate resistance. And then I caught sight of the banners of the opposing hosts. On one was daunted a great black death's head under which was inscribed:

"Our joy is in glorious war! World power or downfall!"

But the other banner was spangled all over with piercing stars, amid which gleamed, as if set in diamonds, the words:

"Justice, Humanity and Liberty or Death!"

As breathless I watched the dreadful battle, suddenly my heart sank, for I saw that the hosts that fought under the black flag were pressing the others ever back and trampling them into the blood-soaked soil, and I heard the shouts and songs that they uttered, and I was shaken with horror, for, as they advanced singing, they spread fire, ravage, murder and outrage on every side; they tore women from their homes and immolated children and young girls and stood old men against walls and shot them down, and continually they yelled to one another:

"Kill! Kill

"Spare none!

"The world is ours!"

And their spike-headed leaders, behind, encouraged and praised their deeds of lust and cruelty and showered medals upon them in reward.

Heavy With Sorrow.

Then I hung my head in sorrow, and would look no longer, but the good spirit said, encouragingly:

"Look behind."

So I looked again. I beheld a glorious figure, clad in white and cerulean blue, waving the star-spangled banner over those departing, while toward those remaining she held out something white, and her words to the multitude were urgent.

"If ye for whom these thousands willingly go to die will not sustain them in the struggle, then shall their cause be lost, and yours, though ye know it not, and this world shall remain forever the red shambles of the war god!"

Thereupon all the multitude turned to her and grasped what she held in her hand, and instantly marching lines were strengthened. Then the good spirit cried in my ear:

"LIBERTY BONDS: FOR THE REDEMPTION OF HUMANITY!"

INDECISION KEEPS ONE BACK A TRIFLE

By Mrs. Wilson Woodrow

"DEAR Mrs. Woodrow—I have been reading your articles and would greatly appreciate an answer to my problem. I am a young girl of sixteen and work as a stenographer. I have a good home and parents, but I am not happy. I have two bad faults: One of them is that I very seldom get angry, but when I do it is not very pleasant to be around.

"The other is this: I am a pessimist, and the worst of it is that I know it. I am a strong-willed girl, and if I chose to become an optimist I could do so. But I see no reason to change.

"I get up in the morning, go to work, come home in the evening, study my music and go to bed. I want the monotony of my daily routine changed. But how to change it, I do not know.

"I want excitement. I want something to do that will make me content with living. But I do not know what to do."

Routine's Malady

And, by the same token, there are other temperaments which love monotony and routine. They lean against it as against a wall. It is something stable and real to them, and it gives them a sense of security and peace.

As for your violent temper, that is merely a mental protest against your state of boredom. It is nature's way of establishing an equilibrium. If you went about seething with these discontented and unhappy thoughts and always suppressed them the effect upon yourself would be worse than the effect of your tempers are upon others.

But there is a better way. Your tantrums will abate when your energies find their proper channel.

I believe with all my soul—and observation has only strengthened the belief—that the vast majority of people are ill or unhappy because they are not following the true bent of their natures. They are not doing the thing that something deep in them urges them to do.

A great many people will tell you that they have no especial bent. But that is because they have listened more attentively to the opinions of other people regarding them than to the voices of their own souls.

Study Your Gift

I don't believe in limitations.

My dear, drop the pessimism and rejoice over your good fortune. Just pause and consider your luck for a moment. You are young and healthy and intelligent. You have a happy home, and you are already able to earn your own living. The training which enables you to do so will be useful and valuable to you throughout your life. You have no responsibilities.

If you cared greatly for either your work or your music, it would be different. But it is evident that neither of them is to you a very intense or vital interest. To be healthy and happy we have got to really love whatever greatly occupies our time and thought. We must be more interested in it than in anything else in the world.

Now you have plenty of time to give to the fascinating pursuit of deciding just what you want to make of yourself. Don't go about consulting your friends on the subject. Think it over unaided and alone.

A. E. I. O. U.

By KENNETH L. ROBERTS.

Over four and a quarter centuries ago Frederick III., Holy Roman Emperor and fifth Duke of Austria, originated the phrase "*Austriae Est Imperare Orbi Universo*," or "It is Austria's destiny to rule the entire world," and adopted the initials of the Latin words as his favorite device. Subsequent rulers of Austria have continued to have the initials A. E. I. O. U. engraved on their toilet articles, note paper and cigarette cases in token of the high estate to which Austria some day expects to rise. If Frederick III. had been a good English scholar, however, and had been given the opportunity to observe the gay and careful manner in which Germany is preparing to swallow the dual monarchy, he would have interpreted the letters A. E. I. O. U. by the words *Austria Ends in Overwhelming Upset*, and eliminated all the nonsense about imparing the sch[illegible]